The Kingston Daily Freeman

VOL. LXII—No. 5. CITY OF KINGSTON, N. Y., SATURDAY EVENING, OCTOBER 22, 1932. PRICE FOUR CENTS.

Judge D. L. Windrum, Olive Justice, Dead After Auto Accident

Shokan, Oct. 22.—David L. Windrum, a justice of the peace of the town of Olive, was instantly killed about one o'clock Friday afternoon when the Chevrolet truck which he was driving on the dyke near the reservoir of the Ashokan boulevard, overturned and pinned him beneath the wreckage. George Osborn, also of Olive who was riding with Mr. Windrum in the truck, sustained a broken leg and the loss of one ear in the accident.

Mr. Windrum at the time of the fatal accident was returning from the west side of the reservoir to his home in Shokan, when at a sharp turn in the boulevard a few yards east of the McClellan monument his car ran onto the soft shoulder of the road and then veered across to the retaining wall on the north side, where the machine turned over. When found, the dead man's head was wedged under the frame of the top of the cab of the truck, and the wreckage had to be pried up before his body could be removed. The driver of a United Baking Company truck, who came along a short time after the accident, reported the matter and brought assistance. Undertaker Hamiston of Kerhonkson took charge of Mr. Windrum's remains.

Dangerous Curve.

The curve at which the crash took place has long been known as one of the most dangerous places on the Ashokan boulevard, especially when the pavement is a bit slippery. The motoring hazard at that point also is increased by the long straight stretches of roadway on either side of it, making it difficult for drivers to calculate a safe speed for rounding the turn.

The truck in which Mr. Windrum was riding had been purchased by him last spring for the purpose of transporting himself and personal effects to the state of Arkansas, where he had bought an eighty-acre farm with the expectation of making his home on it. After selling his property in the west end of the village to Joseph Gheone of Long Island, he took up his temporary residence in the Shultis cottage on Church Hill and lived there up to the time of his death. Recently he had bought a lot at the corner of the north boulevard and the mountain road, where he planned to erect a house, possibly with the intention of remaining in Shokan where he was born and brought up.

Serving Second Term

Judge Windrum, who was serving his second term as a local justice, was a very popular man in Olive, as his overwhelming majority in election of last fall attested. He had, moreover, a host of friends and acquaintances throughout the county and was well liked by visitors to this section who became acquainted with him. As a magistrate he was known to be strictly impartial in his decisions, while in charitable and other matters having to do with the welfare of the people of the reservoir section he was an acknowledged leader.

Born a son of the late Mr. and Mrs. John Windrum, whose old homestead near the north boulevard is now a part of the city preserve, Mr. Windrum attended the Shokan school and spent the greater part of his life here. As a young man he was employed for a time in Kingston; later, during the waterworks construction he helped build the Traver Hollow bridge. During more recent years he had conducted a real estate business here. Since becoming inducted into the office of justice of the peace he had acquired considerable local fame as the "marrying justice," on account of the many couples, both from Olive and at a distance, who came to him to be married.

Judge Windrum's only son, Chauncey, died in the army at the time of the World War. One of his brothers, George Windrum, died several years ago. A surviving brother is William Windrum, who makes his home in Kingston.

The funeral for Judge Windrum will be held Monday afternoon with services in the Ashokan Reformed Church at 2 o'clock. Interment in Tongore Cemetery.

Uptown Jewish Center

Definite plans for the various activities, both social and educational, for the coming winter months will be arranged and planned by the members of the Uptown Jewish Center when they meet Monday evening at 8:30 at the Uptown Jewish Center Building on Fair street. In view of the fact that this meeting is very important, Nathan Levine, president of the organization, expects a large attendance at the meeting.

Hops Off For Ottawa

Albany, N. Y., Oct. 22 (AP).—James Wedell, who hopes to beat Captain James Doolittle's flying time of 12 hours, 36 minutes from Ottawa to Mexico City by way of Washington, took off from the Albany Airport at 9:20 a. m. today with Ottawa as his destination. Weather permitting, Wedell will begin the flight to Mexico City tomorrow.

Investigate Deaths.

Corning, N. Y., Oct. 22 (AP).—Steuben county officials today were investigating the death of Frank and William Van Clee, middle-aged brothers, who were found shot to death late yesterday at their lonely farm home 19 miles of here.

Free Diphtheria Clinic Monday

Another of the series of free diphtheria clinics will be held by Dr. L. E. Sanford, health officer, at the city hall on Monday afternoon from 3 to 4 o'clock. So far this year two cases of the disease, both adults who had never been immunized, have been reported to the health board. Parents who desire to have their children immunized should make it a point to bring the children to the clinic Monday afternoon.

Testimony Taken In Separation Action

Testimony was taken Friday before Judge John T. Loughran in a separation action brought by Mary B. Pelham of West Camp against James S. Pelham. Grant M. Brinnier appeared for plaintiff.

Mrs. Pelham was married to the defendant in Florida and now resides at West Camp. She alleges cruel and inhuman treatment over a period of several years since her marriage in 1920. At one time she testified her husband came home and knocked over the wash-tubs and used indecent language toward her in the presence of a visitor at the house and that several times he had threatened her life. He chased her on one occasion with a stick of wood and beat her so that she took refuge with a neighbor. On other occasions she said he threatened to kill her and abused her and the children. It was his habit to take the children and keep them away from the house for long periods some days and during those times she said she worried for fear of harm to the children as her husband drank and drove his car at times when he was in a fit of temper. She asked custody of the two children.

Witnesses were called who testified to having seen him intoxicated and abuse his wife and use profane and indecent language.

Blames Niece for Mystery Attack

Brookline, Mass., Oct. 22 (AP).—Miss Agnes Murray of Burlington, Vt., was sought today for an alleged attack on her 60-year-old aunt, Miss Margaret Stone.

Miss Stone told police she had been attacked by her niece last night with an automobile jack. She was found on a lawn badly beaten about the head.

Physicians at the Peter Bent Brigham Hospital, where thirty stitches were taken in the wounds on Miss Stone's head, feared she might become blind from the beating she received.

Miss Stone told police her niece called upon her yesterday and that while they were riding in Miss Murray's automobile, the younger woman stopped the car, saying she wished to show her aunt something.

The niece got into the rear seat, Miss Stone said, and suddenly placed a handkerchief, soaked in what she believed a drug, over her face. She said she struggled and tried to get out of the car and was struck on the head with a heavy piece of iron.

Report Damage Amounts to $4,800

Commissioners John F. Wadlin, Arker Keider and Thomas McManus appointed to hear the claim of Carol-Fred Corporation growing out of the taking of lands of the corporation for highway purposes at the time the Kingston-Saugerties road was constructed have reported that the damage to the corporation is $4,800. The report was presented before Supreme Court Judge John T. Loughran for approval of award. In approving the award of $4,800 with $72.50 costs the court also allows counsel F. W. Brooks, who appeared for the corporation, an extra allowance of 5% on the amount of the award or $240.

City Departments Contribute Aid

The members of the various city departments in the city hall have contributed the sum of $549 which has been turned over to Mayor Carey to hand to the Volunteer Aid Committee to assist in purchasing clothing for needy children. The police and fire departments recently contributed substantial sums for the same cause.

Mayor Carey has also received a contribution of $100 from the Cushing Stone Company of Schenectady and $500 from the Central Hudson Gas & Electric Corporation.

Sick Juror Halts Trial.

Muskogee, Okla., Oct. 22 (AP).—Progress of the Rev. S. Akhea Berrie's murder trial hinged today on the condition of an ailing juror. Stricken with malaria, W. L. Puckett, a farmer, was unable to take his place in the jury box yesterday, and Judge W. J. Crump ordered a day's recess in the proceedings in which the state seeks to convict the 52-year-old minister of poisoning his first wife two months before he eloped with Ida Bright, 19-year-old Sunday school teacher.

Registration Is Less Than 1928

Total for Three Days is 10,630 Against 12,145 for Three Days in 1928—Total Registration for Four Days Was 15,307 in 1928—Today Last Day to Register.

For the first three days of registration this year in Kingston there was a total of 10,630 voters registered as against 12,145 for the first three days of 1928, when the registration at the close of the third day was 12,145, a decrease this year of 1,515.

The total registration for the four days of 1928 was 15,307, the largest registration in the history of the city. What the registration this year will be will not be known until the polls close at 10 o'clock this evening. Those who have so far failed to register should do so before the polls close in the various wards.

The registration on Friday by districts follows:

First ward	169
Second ward:	
First district	202
Second district	202
Third ward:	
First district	311
Second district	151
Fourth ward:	
First district	262
Second district	113
Fifth ward	184
Sixth ward:	
First district	115
Second district	113
Seventh ward:	
First district	121
Second district	122
Eighth ward	193
Ninth ward	243
Tenth ward:	
First district	141
Second district	136
Eleventh ward	306
Twelfth ward:	
First district	146
Second district	283
Thirteenth ward	85
Total	3,661

FIX COMPENSATION FOR APPRAISAL COMMISIONERS

An order has been signed by Supreme Court Judge John T. Loughran fixing the compensation of the commissioners of appraisal appointed to hear claims growing out of the taking of lands for Old Post, Part 4, State Highway No. 5503. Frederick Stephan, Jr., chairman, receives $125 and $12 expenses. Arthur H. Wicks $125 and $11 expenses and George Suiter receives $125 and $12 for expenses.

This commission appointed to hear claims has filed its reports on the allowance made to John E. House of Esopus for lands taken and for damage resulting to lands not taken. The commission awards Mr. House the sum of $3,000. C. W. Walton appeared for Mr. House and Robert G. Groves for the county.

Mr. House claimed damage to his residence property by reason of the taking of lands along the road making it necessary to construct a new private entrance to his property and for damages which he claimed he suffered by reason of the condition which the land was left in. He also claimed that the county took certain land which has caused a steep bank to be constructed along the front of his property making the frontage less valuable for building lot purposes.

SARAH DOICE, STATE HEALTH CHAMPION, GOING TO CHICAGO.

The 4-H Clubs of Katrine announce that owing to the fine cooperation of their friends both in Lake Katrine, Kingston and surrounding communities, that enough funds were raised from the dinner held Friday, October 21, to send Sarah Doice, New York State Health Champion to the National Club Congress in Chicago.

They wish to thank all the people who contributed to the dinner and to the Kingston business firms that contributed. They express their appreciation of the fine work of Mrs. Hugh Furguson, who was general chairman for the dinner, and thank all who attended and helped in this worthy cause.

Fire Razes 1,300 Homes

Tokyo, Oct. 22 (AP).—Fire razed 1,300 homes in the town of Komatsu on the coast of the Japan Sea, 160 miles west of Tokyo today, leaving 5,000 persons homeless and exacting property damage of $1,850,000. No casualties were reported.

Treasury Receipts.

Washington, Oct. 22 (AP).—Treasury receipts for October 20 were $1,775,881.90; expenditures, $16,522,457.64; balance $827,216,240.16. Customs duties for 20 days of October were $16,925,855.11.

President Hoover Asks Tariff Group To Investigate Items

To Study Many Commodities to Insure Proper Protection "In Face of Depreciated Foreign Currency"—Hoover Bound for Detroit.

Aboard President's Special Enroute to Detroit, Oct. 22 (AP).—Speaking from an improvised platform in Laidley Stadium at Charleston, W. Va., President Hoover announced today he had asked the tariff commission to investigate whole tariff schedules to determine whether many commodities were being given adequate protection "in the face of depreciated foreign currency."

The President left his special train bearing him to Detroit for a campaign speech tonight in order to discuss the tariff and difficulties of the coal industry before a cheering audience estimated by police at thousands in the West Virginia capital.

He advocated limited cooperation in marketing coal and other natural resources to safeguard them from restructive competition.

Mr. Hoover was the first president to visit this capital city during his term in office, since Andrew Jackson in 1832.

To Protect Labor

Mr. Hoover told his cheering audience, estimated at thousands by police, that he had in the past suggested some measure of cooperation in the marketing of coal because he was "impressed with the absolute destruction of our national resources and the improverishment of labor through destructive competition."

"Neither you nor I wish to destroy the fundamental basis of competition in our country," the President said. "But a limited cooperation to prevent this destructive action should be undertaken. We have already extended this privilege to your agriculture and labor. The coal industry could have such safeguards as would make it possible to pay a fair wage, earn reasonable profit and save hundreds of communities from their steady degeneration and impoverishment."

As in his other speeches along the route of campaign trips, the President discussed the Republican tariff principles at length.

Four Cases Before Judge Culloton

Harry Storms of Prospect street, arrested on a warrant sworn out by his wife who charged her husband with failure to provide for the support of herself and their baby, changed his former plea of not guilty to one of guilty in police court this morning and was directed by Judge Culloton to contribute $4 a week toward the support of his family and post a bond of $200 to guarantee the payments of the weekly amounts. Attorney H. LeRoy Gill appeared for Mrs. Storms.

The other evening Dale Auchmoody reported to the police that a set of architect instruments had been stolen from his auto while it was parked in the rear of the high school. This morning Harold Nelting of 232 Abeel street was arraigned in police court on a charge of possessing the stolen goods. He was represented by Attorney Chris J. Flanagan and the hearing was adjourned to October 31.

John Riley of Niagara Falls, arrested on a charge of public intoxication, was sentenced to 10 days in jail.

George A. Sweet of Phoenicia, arrested on a warrant sworn out by George Weisman charging Sweet with petit larceny, had his hearing adjourned to October 25.

Wednesday Last Day To Pay Taxes

The county treasurer's office gives notice that Wednesday, October 26, is the last day for payment of delinquent taxes before properties concerned will be advertised for sale. After that date there will be additional charges.

WEATHER OUTLOOK FOR COMING WEEK

Following is the weather outlook for the period October 24 to 29, inclusive:

North and Middle Atlantic States: Rains Monday night or Tuesday and again Thursday or Friday. Warmer at beginning of week, colder Tuesday night and Wednesday; warmer Thursday and Friday; colder again at end of week.

Blames Lehman for Ruinous State Policy

Plattsburg, N. Y., Oct. 22 (AP).—Col. William J. Donovan, Republican gubernatorial candidate, says Lieut. Gov. Herbert H. Lehman, his Democratic opponent, is responsible for "a ruinous state policy."

The speech, delivered last night at the Clinton county courthouse here before Donovan entrained for Fort Edward to start another day of stumping, was a retort to one made in Albany by Lehman. The latter had said that every dollar expended by the state was approximated by a Republican-controlled legislature.

"Such a statement," Donovan declared, "makes us wonder whether this gentleman, who is submitted to us as experienced in government, really knows how the government of the state operates."

He then maintained that the governor and not the legislature was responsible for the budget and asked:

"And who has been the guiding genius in this ruinous policy in our state government? Governor Roosevelt says that Mr. Lehman has been his strong right arm. Mr. Lehman takes pride in and boasts that he has been his financial advisor, and he asks the suffrage of the people of the state by reason of the fact that he has sat in in determining the fiscal policy of the state.

"He asks me what specific item of expense I would eliminate or reduce. I ask him, has he gone as far as he can go? Is he satisfied with the record as it stands? Does he tell the people of this state that there can be no reduction in expenditures? Does he admit his incompetency to accomplish the result?

"Does he as a trained business man say there is no way to balance the budget of this state? If he admits that, if he confesses that, he is all through and has gone as far as he can. I say to you, if it is true, let him be honest with the people of the state and say he is prepared to quit."

SYMPHONY ORCHESTRA REHEARSAL ON SUNDAY

The regular rehearsal of the Kingston Symphony Orchestra will be held at Leventhal Hall on Wall street on Sunday afternoon, beginning promptly at 2:30 o'clock. There seems to be still some misunderstanding as to the possibility of joining the orchestra. Musicians throughout the entire county will be very cordially welcomed into the orchestra as will all other musicians who are sufficiently well trained to play the music. It is suggested by the society that if there are those, students or amateur musicians, who wish to join the orchestra but are uncertain as to their being able to take part in such an organization, they attend a rehearsal or two and confer with Conductor George H. Muller regarding the matter. There are several student musicians now in the orchestra.

GOVERNOR ROOSEVELT BOUND FOR THE SOUTH

Aboard Roosevelt-Special en route to Louisville, Ky., Oct. 22 (AP).—Turning back from the shores of the Mississippi and heading into the south today, Governor Roosevelt left behind him at St. Louis the charge that President Hoover and former President Coolidge are attempting "to throw political and economic tear bombs among the people of the country."

In the St. Louis Coliseum where President Hoover made a campaign speech four years ago, the Democratic presidential nominee told a near-capacity audience last night that "as a last resort" the Chief Executive and his predecessor are employing "panic-creating tear gas" in order to "blind you for the occasion."

CONWAY ADDRESSES FIRST DUTCH CHURCH MEN'S CLUB

The members of the Men's Club of the First Dutch Church were entertained and instructed Friday night by an address given by J. Edward Conway, assistant district attorney and Republican candidate for Member of Assembly.

Mr. Conway took the judiciary as the theme for his address and stressed particularly the duty of the citizen to take an active part in counteracting the present day tendency toward blind and unjustified criticism of the courts, the backbone of our system of government.

At the conclusion of the meeting there was a service of refreshments.

INTERLOCUTORY DECREE OF DIVORCE GRANTED

An interlocutory decree of divorce has been granted by Judge John T. Loughran in the action brought by Anna Wolven against Chester Wolven, an action for absolute divorce. The parties were married at Saugerties in March 1925. By the decree defendant is directed to pay to plaintiff the sum of $12 weekly for the relief of herself and family and $50 counsel fees are directed paid to counsel for plaintiff. Frant M. Brinnier appears for plaintiff.

To Professional Advertisers.

Recognizing the ethical position of professional people in the community The Kingston Daily Freeman has adopted a new policy as to its Business Notices for these advertisers. Hereafter the notices will be divided into two groups, "Professional Notices," and "Business Notices," and the rates will be the same as at present.

Prisoner Stabbed To Death In Riot On Welfare Island

Fight Started When Irish and Italian "Peace Committees" Fail to Adjust Animosity Among Prisoners in City Penitentiary—Hundreds of Police Rushed to Scene.

New York, Oct. 22 (AP).—One prisoner was stabbed to death today during rioting among convict penitentiary inmates on Welfare Island in the East river. All available police in the city were rushed to the island to quell the disorder.

Before the extent or seriousness of the riot was learned Police Commissioner Edward P. Mulrooney ordered hundreds of uniformed and plain clothes police to the scene as well as emergency squads, ambulances, four police boats and three airplanes.

Began In Office

The fight was reported to have started in the office of Warden Joseph A. McCan between two "peace committees" of prisoners who had met with the warden in an attempt to adjust animosity which had broken out between Irish and Italian prisoners.

The committees, consisting of about four men each, began their conversation peacably but soon argument waxed hot and the peacemakers began punching at each other. This brawl was quickly stopped and the committeemen went out of the warden's office. They began fighting again in the corridor, however, and George Holshod, a prisoner, was stabbed to death.

Welfare Island, which until recent years was known as Blackwell's Island, is a long strip of land directly beneath the center of the Queensborough bridge which runs from East 59th street in Manhattan, to Long Island.

On receipt of the riot call police headquarters despatched 25 patrolmen, four emergency squads and four ambulances to the island. The report to headquarters said that the riot was among prisoners in the penitentiary. Besides the penitentiary the island also contains a city hospital and several correctionary institutions.

Inspector Vincent Sweeney sent 50 detectives to the island from police headquarters and ordered all squad commanders to send additional detectives from all over the city. As a precautionary measure detectives and patrolmen were sent to Tombs Prison near police headquarters to prevent any sympathetic outbreak there. The tombs was the scene of the last serious prison riot in New York.

Tunnel Under Island

Besides the bridge elevator and the regular ferry service the island is connected with the shore by an emergency exit from the B. M. T. subway tunnel from Manhattan to Queens which runs directly under the island.

Three police airplanes were ordered to make a reconnaissance flight over the island to investigate a report that the prisoners had set fire to the great stone buildings.

As additional reports came in 100 additional patrolmen were dispatched to the scene and all commanding officers available were ordered to report there.

Tom Mix Seriously Hurt as Horse Falls

Hollywood, Calif., Oct. 22 (AP).—Daredevil tactics of Tom Mix and his famous horse, Tony, to satisfy the appetites of film fans for action, have brought serious injuries to the 52-year-old veteran motion picture cowboy for the third time in less than five years.

In an attempt to enact one of the spectacular stunts with which Mix and his noted mount have thrilled screen fans for a decade, Mix and Tony spilled yesterday near Lone Pine, Calif., in the mountains 150 miles northeast of here.

Tony was unable to negotiate a 5-foot embankment down which Mix had ridden at breakneck speed. Mix was catapulted over the horse's head and was buried beneath Tony's heavy body. Unconscious and bleeding from the mouth, Mix was taken to a nearby farmhouse where a physician administered emergency treatment.

He was placed under observation for possible internal injuries after he had been removed to a hotel where he regained consciousness several hours later. The horse escaped injury. Physicians said they believed Mix suffered a slight concussion of the brain and a wrenched right leg. One side of his body was a mass of bruises.

Lehman To Visit Kingston Tonight

Syracuse, N. Y., Oct. 22 (AP)—Herbert H. Lehman, Democratic gubernatorial nominee, transported his campaign guns from the normally Republican area of central New York to another enemy territory in the Hudson Valley today. His campaign map for the day called for a swift jump from Syracuse, scene last night of his second major upstate speech, to Kingston, with two intermediate addresses at Schenectady and Catskill. Tonight he will speak at Reade's Kingston theatre.

Democratic leaders of the districts he visited yesterday brought him optimistic results. The Onondaga leaders, Frank Shaughnessy and William H. Kelley predicted that he would repeat the Roosevelt 1930 record and carry their county in the November 8 election.

Colonel Lehman chose this agricultural section of the state last night to make his major farm address, in which he pledged support to the farm program inaugurated in the first term of Governor Roosevelt.

Common-Council Meets Wednesday

Mayor Carey announced today that he would call a special meeting of the common council for Wednesday evening to take action on the request of the board of public works to acquire land by condemnation needed for the improving of the Boulevard from Wall street to the city line. This is a work relief project, but it is necessary for the aldermen to sanction the acquiring of land before the work can be started.

The bus committee of the council will hold public hearings on three bus petitions, preliminary to the special meeting of the council.

Padlock Decreed For Syd's Two Acres

New York, Oct. 21 (Special).—A padlock for one year was decreed in Federal Court here today for Syd's Two Acres, a bar-room, dance hall and restaurant in Saugerties, after the defendant, Sydney Mandar, who is stated to be the owner and operator of the place, failed to appear to defend the action. A personal injunction was issued against him not to again violate the Prohibition laws in this Federal District under pain of contempt of court proceedings.

The charges against the establishment, in the complaint filed on July 7, were nuisance, and sale and possession of liquor.

Combs Gets Suspended Sentence

New York, Oct. 21 (Special).—John Combs of 61 Hasbrouck avenue, Kingston, pleaded guilty in Federal Court here yesterday before Judge Francis G. Caffey to liquor charges against him involving the sale and possession of home brew beer. Agents who raided the premises found four bottles of the beer. Combs was sentenced to 30 days on count one and fined $25 on count two. Both sentences were suspended.

French Chamber to Study War Debt

Paris, Oct. 22 (AP).—Premier Herriot's government stood at a crossroads today as the chamber of deputies prepared to discuss the entire question of war debts only three days hence.

The close proximity of the discussion served, as has the criticism in the press in recent days, to bring to fore this point:

If M. Herriot's government intends to pay the United States $19,261,432 interest on the war debt December 15 when it is due, it must first ask the chamber to make an appropriation of that amount.

Entangled in this problem is the fact that the government must either levy new taxes to get 7,000,000,000 francs revenue ($280,000,000) or cut government expenses by that amount, for the treasury faces that much deficit.

Fire in Vacant House

Shortly before 7 o'clock Friday evening the fire department responded to a call from Box 42 for a fire in a vacant house at the corner of Jowett street and Tremper avenue. The fire evidently originated in some old rags in the attic and was extinguished with slight damage. The house is owned by Peter Mings, of North Front street.

Predicts New Party.

Newburgh, N. Y., Oct. 22 (AP).—Mrs. D. Leigh Colvin, state president of the Women's Christian Temperance Union believes that if the two major parties "actually" prohibition, they will be overshadowed by a new political organization.

Ocean Steamship Here.

The ocean-going steamship Anglo-ton City of the Isthmian Steamship Line, will dock off Kingston Point tonight. The ship is enroute to Albany and leaves here early Sunday morning.

Register Before 10 Tonight

THIS IS YOUR LAST CHANCE

To Register so you can vote, and enroll so you can vote in your party primaries next year.

Flashes of Life Sketched in Brief

By The Associated Press

Historical Couch.

Madison, Wis.—The couch Abraham Lincoln used in his office is to become the property of the State Historical Society. It was willed to the organization by Victor Kutchin of Green Lake, Wis., who said:

"Mary Todd Lincoln found out about the couch and gave it to a friend, who later gave it to me."

Ducks For the Grabbing.

Bismarck, N. D.—Late arriving travellers after a bad storm this week, reported ducks were alighting on creeks to sit out a sleet, rain, and snow storm. The sleet froze on their wings when they attempted to fly. Observers said they were waddling around waiting for the sleet to thaw.

Had Right Hunch.

South Windsor, Conn.—"It's too good to be true," Deputy Sheriff C. V. Benjamin reasoned and seconds later he learned his reasoning was sound. Gun in hand Benjamin walked out of his house for a little hunting. He rubbed his eyes several times, but there it was—a pheasant right on his front lawn. Both barrels of his shotgun blazed away. And then the deputy sheriff went to retrieve his prey. It was a stuffed pheasant, apparently placed on the lawn by a practical joker.

Expert Marksman.

Salt Lake City—Members of the Utah Archery Club are hunting deer in the mountains near Beaver, Utah, equipped only with bows and arrows. They are favored by a 14-inch snowfall which makes game trailing easy, but the deep flakes are a menace to the supply of arrows as once they are shot they are extremely hard to find.

Complains of Opera Lovers.

San Francisco—San Francisco's new $5,000,000 Municipal Opera House drew its first disconsolate note as landlords in the vicinity complained to police tenants were moving out because they objected to coming home, during performances, and finding their doorways and garage entrances cluttered up with limousines.

Now She's Airminded.

Louisville—Mrs. C. L. Thompson, ninety, traveled 150 miles from her home at Elkton, Ky., to Louisville to hear Governor Roosevelt. Arriving a day early, she improved the time by taking her first airplane ride at Bowman Field. She liked it so well she planned to have another after the speaking today.

It Wasn't the Money.

Baltimore—Awarded a substantial verdict in a breach of promise suit, Miss Katherine Betty Warner said she was satisfied. She sued Joseph I. P. Nesbitt, nephew of former U. S. Senator Joseph I. Franco for $50,000.

How He Has Company.

Peru, Ind.—Enroute to visit her husband in a hospital here Mrs. H. F. Green jammed the brakes of her automobile. The car filled with smoke, she became frightened and jumped from the moving vehicle. She joined her husband, with a broken collarbone and bruises.

ORIGINAL

SALE

THUrsday Oct. 27
FRIday 28
SATurday 29

McBRIDE DRUG STORES

634 Broadway - 312 Wall St.

The Rexall Drug Store

. . . and when it comes to Used Cars the want-ad columns of the Daily Freeman can't be beat. If you want prompt results phone 2200.

DAILY FREEMAN WANT ADS

Medalie Prevented State - Wide Racket

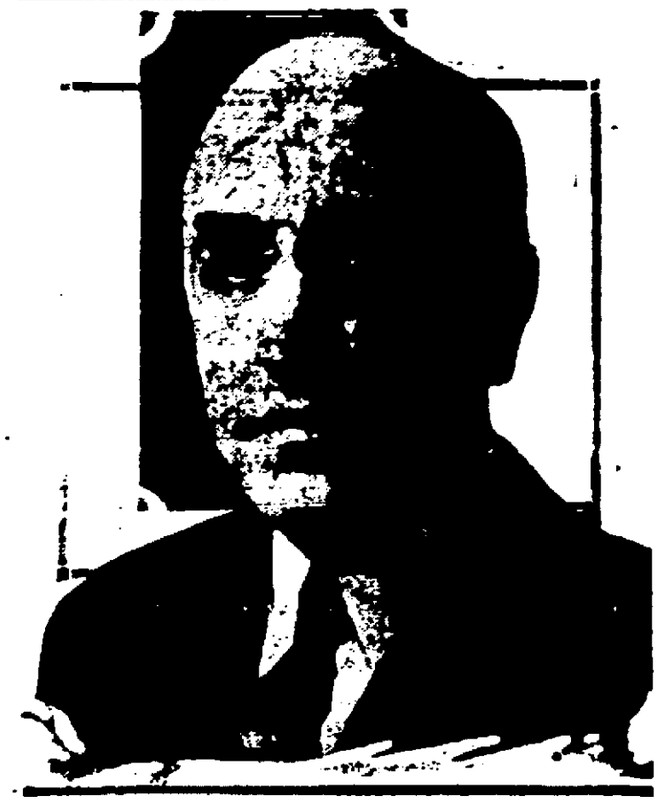

Plan of Gangsters to "Organize" Farmers Nipped At Inception

BASING his campaign on adherence to the principles and leadership of Herbert Hoover and enforcement of strictest economy in government, George Z. Medalie, Republican candidate for United States Senator from New York, is expected by his campaign managers to play a strong part in cutting down Tammany votes in New York City, not only in his own behalf but for the entire Republican ticket.

In Up-State counties and cities he is remembered for having reached out the long arm of the Federal Law to snatch the late Jack (Legs) Diamond from the career of statewide racketeering on which he had embarked. Diamond was preparing to "organize" the farmers of the Hudson Valley and Southern Tier Counties to force the sale to him of all of their cider and apple-juice, killing their outside markets and establishing himself as "Czar" of the rural districts. Two attempts by State authorities to send him to jail failed. Medalie, as United States Attorney for the Southern District of New York prosecuted a conviction, and Diamond was out on bail awaiting appeal when he was shot by rival gangsters.

Medalie has long been a leader in movements to suppress fraudulent banking and swindling of the public. He is understood to have convicted more racketeering stock swindlers than any predecessor in his office. He is given as authority for the statement that almost $1,000,000,000 is mulcted annually from trusting investors by this class of securities racketeer.

He was born in New York City November 21, 1888, attending the public schools of New York City and Columbia University. For many years he has been active in charitable and philanthropic organizations, being especially interested in movements for youth guidance and welfare.

HIGHLAND.

Highland, Oct. 21.—Mrs. Robert Cummings of Stanfordville was a week-end guest of friends in town.

Mrs. Howard Heaton is home now from Vassar Hospital.

Harry Arnold was the week-end guest of his people in Stapleton and while there attended the wedding of his sister.

Mr. and Mrs. Troy Cook have moved from Main street to a house out of town.

Mrs. Rose Seaman had as her week-end guest her daughter from Brewster.

Curtis Eldred was in Danbury last week and took in the Danbury Fair.

Vineyard Rebekah Lodge installed their officers Thursday evening.

George Dean was elected fire commissioner. He fills the expired team of A. P. Wilklow, deceased.

Queen Esthers will hold a food sale Saturday, October 29, in the H. E. Wilcox store.

Ida McKinley Council, D. of A., here, will celebrate their 19th anniversary on the evening of November 2. There will be a program. They expect lodge visitors.

Mr. and Mrs. Edward Rhoades had as their week-end guests, Mrs. Donald Randall and two children of Tarrytown.

The Colyer cider mill has been sold to a Marlborough man. Apples are going in since Monday when this man opened up. He is now making cider and has some good orders to fill.

The Hoover party in Highland realized over $200. There was card and domino players at tables and a very enjoyable and social evening was spent. All were glad to assist, for the proceeds went to the Republican campaign for the re-election of President Hoover.

Monday evening Mrs. Victor Salvatore opened her home for a meeting of the reading circle of the Presbyterian Church. They held a rummage sale and they realized over $85, which was fine.

The Music Study Club met at the home of Mrs. Blakely October 11.

J. O. U. A. M. held a meeting on Tuesday evening at 8 o'clock and O. E. S. held a meeting on Tuesday evening.

George Gedney of Mt. Vernon was a recent guest of Mr. and Mrs. Benjamin Gedney of Milton road.

Mr. and Mrs. George Dean had Sunday guests from Marlborough.

Mr. and Mrs. Andries DuBois and two sons were in Cairo Sunday.

Mrs. Gordon Wilcox entertained the Bridge-Luncheon Club at her home Friday.

Mrs. Harry Traver and Miss Frances Bruyn had as a Sunday guest Miss H. Bruyn of New York city.

Mrs. A. E. Hoehrnck celebrated her 84th birthday the past Monday.

Mr. and Mrs. Vincent Jordan, Miss Bertha Dimsey and Mrs. R. H. Decker motored to Ashokan dam last Sunday.

Sunday Mr. and Mrs. Vincent Jordan entertained Miss Emma Partridge and other relatives for the day.

Louis Cullinan and friends were week-end guests at his camp, Lake Katrine.

Mr. and Mrs. George Fullerton, who moved from here to Glens Falls, have now moved to Poughkeepsie.

Mr. and Mrs. Myron Kniffen, with some friends from New Paltz, attended the Danbury fair Saturday.

Ralph Dirk has been busy at work in Dr. Terwilliger's home on Clintondale road. He has installed steam heat for him.

Next Sunday at the M. E. Church dollar day will be observed.

Hose company held a meeting Tuesday evening at the hose house.

Wednesday evening Queen Esther Club met at the home of Mrs. Parker Decker. There was a large attendance and great deal of business came before the members. Delicious refreshments were served at the close.

W. F. M. Society of M. E. Church held its meeting at the home of Mrs. Joel Smedes with a good attendance.

Mr. and Mrs. Luther Filkins had guests Sunday from Newburgh and Marlborough.

E. B. Harrington of Church street spent the week-end in New York city. Mrs. Harrington is improving slowly. She gets about the house some.

November 2, the members of Ida McKinley Council, D. of A., of this place will celebrate its 19th anniversary. They have invited guests and they will have a program and "Colonial Pageant" and as usual good eats. They are looking forward to a very pleasant evening.

Mr. and Mrs. Philip Wilklow had Sunday guests from New York city.

Mr. and Mrs. E. Griffen of "Stonycroft" had week-end guests from Flushing, L. I.

The Watson Hollow camp places have been well occupied through the summer and for week-ends. Mr. and Mrs. H. E. Wilcox and Mr. and Mrs. Herman Davis of Maple avenue inhabited the Wilcox camp at the Hollow and enjoyed the restful change.

Mr. and Mrs. L. D. Mackey, Miss Susan Mackey, Mr. and Mrs. J. R. Wood motored to Danbury, Conn., Monday and were guests of Mr. and Mrs. John Mable.

Mr. and Mrs. H. J. Pratt were in New York city and also Bayside, Long Island, with some of their relatives.

The Wadlin family were recent guests of relatives in Rhinebeck.

Mrs. Frank Palmer has been the guest of friends in Greenville, Greene county, for a few days recently.

Mr. and Mrs. Depew have taken up their residence in Wilcox avenue in the house of H. A. Lent.

Mrs. D. H. Staar was hostess to the Friday Bridge Club past Friday. These clubs are great pastimes.

Captain R. H. Decker spent last Saturday in Clintondale with his sister, Mrs. B. B. Harper, and on Tuesday he was guest of Mr. and Mrs. A. V. Decker in Pleasant Valley.

A roast beef dinner will be served October 26 at the M. E. Church. Mrs. H. W. Maynard is chairman of the kitchen force and Mrs. Edmund Finley, chairman of dining room. Mrs. Emma Davis and Mrs. Mamie Wood will delight all with home made candy and Mrs. Osterhoudt has a short program arranged.

The Lloyd Post of American Legion expect to put on a play called the "Rainbow of the Rio Grande" with a cast of 100 at Cameo Theatre November 11 and 12.

Time is drawing near for election of officers in various organizations in this place and the societies hope that intelligence and broadmindedness will win in all things. All are deserving of courteous and kindly treatment.

Chiggers Asthma

Contrary to popular belief, chiggers do not bury themselves in the human skin, but merely attach themselves by their mouth parts to the outer skin.

Sunday Services In The Churches

Church notices must be received by three o'clock on Friday afternoon at The Freeman office on lower Broadway if publication is desired in the paper on Saturday.

St. John's Church, High Falls, the Rev. S. Glover Dunseath at West Park, rector.—Evening prayer and sermon at 7:30. Sunday school at 9:30 a. m.

First Church of Christ, Scientist, 161 Fair street.—Sunday services at 11 a. m. Subject, "Probation After Death." Sunday School at 9:30 a. m. Testimonial meeting Wednesday evening at 7:45. Reading room at 47 John street.

Upper Room Mission, 562 Broadway, near West Shore, (A place of prayer), the Rev. C. V. W. Bedford, superintendent—Services every Sunday afternoon at 3 o'clock and Friday night at 8 o'clock. A Christian welcome to all.

Wurts Street Baptist Church, corner Wurts and Spring streets, the Rev. Charles B. Smith, D. D., minister.—Bible School will convene at 10 a. m. sharp. Morning worship at 11 o'clock with sermon by the pastor. Topic, "Fields Ready For Harvest." Christian Endeavor service at 6:45 p. m. Mid-week service at 7:45 p. m. Thursday, in the chapel.

Free Methodist Church on Tremper avenue, between Downs and O'Neil streets, the Rev. A. B. Collier, pastor.—Sunday School at 10 a. m. Preaching service at 11 a. m. Evening worship at 7:30. Prayer and Class Meeting on Thursday evening at 7:45. If you appreciate a spiritual atmosphere you will enjoy worshiping with this congregation.

St. James M. E. Church, corner Fair and Pearl streets, the Rev. F. H. Neal, pastor.—Sunday School 9:45, Prof. Dumm, superintendent. Morning worship 11 o'clock. Evening worship 7:30. Subject, "The Sealed Book" continuing the Study of Revelation. Prayer service Thursday evening at 7:30. Missionary Societies meet in church parlor Thursday at 2:30. Music by chorus choir with solos by Robert Hawksley.

The Franklin Street A. M. E. Zion Church, the Rev. M. L. Harvey, D. D., pastor.—Sunday services as follows: At 11 a. m., the Rev. S. A. McNeil will preach. The Sunday School will commence at 12:30. At 6:45 p. m., the Christian Endeavor will meet. Subject, "What attempts have been made to solve the Liquor Problem and with what results." At 7:45 p. m., preaching by the pastor. Subject, "The Effects of Jonah's Preaching to the Ninevites." The choir will render special music.

First Reformed Church, the Rev. Lucas Boeve, D. D., minister.—Service 11 o'clock. Sermon subject, "The Sense of Contact Between the Human and the Divine." Bible School at 10 o'clock. Young people's meeting at 6:45. Prayer meeting Thursday at 7:30. Missionary meeting Friday at 2:30, Miss Van Slyke as speaker. Saturday Mrs. Treadwell and Mrs. Lane, representing two circles of members of the Henrietta Wynkoop Guild, will serve tea in the parlors of the church.

St. Mark's A. M. E. Church, 12 Foxhall avenue, Kingston, the Rev. C. Beresford Barrow, minister.—Sunday services: 11 a. m., sermon by pastor; 12:30 a. m., class service; 1:30 p. m., Sunday school; 7 p. m., Christian Endeavor, S. C. DeWitt; 8, evening worship; sermon by pastor, subject, "The Hebrew Children in the Fiery Furnace." Midweek services: Friday evening, choir rehearsal. A turkey supper will be served at the church on Tuesday, November 8. All are cordially invited to attend any or all of these services. A gospel message at every service.

St. Paul Evangelical Lutheran Church, established 1927, 355 Hasbrouck avenue, the Rev. Carl A. Romoser, pastor—Service at 10:45. Text for Sunday is "My father, if the prophet had bid thee do some great thing, wouldst thou not have done it? How much rather then, when he said to thee, wash and be clean?" Service with Bible study at 7:30 o'clock. The church school meets at 9:45 with Catechism exposition by the pastor. Reformation Day service on October 30. Choir meets on Thursday. Miss Marquart, organist. As customary, Holy Communion will be celebrated on Reformation Sunday, October 30, in the morning.

Trinity Evangelical Lutheran Church, Spring and Hone streets, the Rev. William H. Pretsch, pastor. Phone 3540. The oldest Lutheran Church in the city; organized 1849.—The twenty-second Sunday after Trinity. 9 a. m., German service. 10 a. m., English Sunday school. 11 a. m., English service. The public welcome at all our services. Monday, 7 p. m., Junior Luther League rehearsal. Monday, 7:30 p. m., dance auxiliary. Wednesday, 3:30 p. m., weekday Bible school. All children welcome. Thursday, 3:30 p. m., confirmation lesson. Thursday, 7:15, choir rehearsal. Turkey supper election night at 5 o'clock.

Fair Street Reformed Church, the Rev. F. B. Seeley, D. D., pastor.—The Bible School meets at 10 o'clock. Divine worship at 11 o'clock. Dr. Seeley preaches. Subject of sermon, "Christianity and Modern Paganism." Young People's Forum in the Sunday School room at 7:15. Mid-week prayer service Thursday evening at 7:30. Music for morning worship:

Organ Prelude, "Romance in D Flat" ..... Lemare
Anthem, "O Jesus, We Adore Thee" ..... Brewer
Duet, "Let Us All With Gladsome Mind" ..... Handel
Mrs. Wicks and Mrs. Lieske.
Offertory, "Come Ye Yourselves Apart" ..... Barkwess
Postlude, "Exultation" ..... Warner

Rondout Presbyterian Church, the Rev. J. N. Armstrong, Jr., minister.—Sunday School and Men's Class at 10 a. m. Young People's Meeting at 6:30 p. m. Morning worship at 10:40. Sermon text, "Man shall not live by bread alone, but by every word of God." Luke 4:4.

Program of music:

Prelude, "March of the Priests" from "Athalie." Mendelssohn-Bartholdy
Anthem, "The Woods and Every Sweet Smelling Tree Shall Overshadow Israel by the Commandment of God" ..... West
Solo, "The Earth is the Lord's." Lynes
Mrs. Rich.
Postlude, "Postlude in D Minor." Hosmer

Emanuel Baptist Church, 150 East Union street. A church with a welcome, a pastor with a program.—The Emanuel Baptist Church is taking on new life. Sunday school, 9:30 a. m. Asking all of the men to meet the Bible Class No. 1 and their teacher, the Rev. M. Shepard, in the Sunday morning session. At 11 a. m., preaching by pastor; subject, "Hang Out Your Sign." At 6 p. m., B. Y. P. U. President W. Morton wishes the cooperation of all who are interested in the Young People's Union. Topic for discussion, "When Should a Child be Led to Jesus?" At 8 p. m., preaching by the pastor; subject, "Come, Tarry and Go." Everybody welcome. The annual turkey supper will be served at the church Tuesday, November 1, at 5 p. m. until all are served. Committee includes Mrs. L. Dismuke, Mrs. F. Wade, Mrs. V. Hill. The Rev. J. B. Holmes is pastor.

Ponckhockie Congregational Church, Abruyn street, the Rev. E. Bond Brown, pastor.—10 a. m., church school. 11 a. m., public worship; sermon by the pastor. Musical program as follows:

Prelude in D ..... Zundel
Anthem—"Lead Me, Lord" .. Wesley
Offertory—"God is a Spirit" .. Scott
Mr. Elmendorf.
Postlude—"March Dramatique" ... —Meissonier

6:45 p. m., Christian Endeavor meeting; leader, Miss Virginia Williams. 7:30 p. m., public worship. Mrs. W. R. Anderson will give a report of the annual meeting of the Hudson River Association of Congregational and Christian Churches held in Schenectady, October 20 and 21. Wednesday, beginning at 5 p. m., the Ladies' Aid annual fair and chicken pie supper. Thursday, 7:30 p. m., choir rehearsal.

Clinton Avenue Methodist Episcopal Church, the Rev. Robert L. Ross, minister.—At 11 a. m. and 7:30 p. m., divine worship with preaching. Subject for the morning sermon, "Converted Strongholds." The Rev. James N. Armstrong, Jr., pastor of the Rondout Presbyterian Church, will preach at the evening service. Sunday school at 10 a. m. Classes for all ages. Men's Class in Epworth Hall. Men cordially invited. Epworth League at 6:30 in Epworth parlors. Intermediate League in the King's Daughters' class room. Junior League Thursday at 3:45 p. m., in charge of Mrs. Minor, superintendent. Prayer meeting at 7:30 p. m. The Missionary Guild will hold a chowder sale on Friday, October 28, at the hall. For orders call 1369-W. Advance notice is given of the annual turkey dinner to be served by the Women's Auxiliary on Wednesday, November 2, beginning at 5 p. m. Homemade candy will be on sale.

First Baptist Church, Albany avenue, the Rev. Arthur S. Cole, minister—Morning service at 11 o'clock; sermon topic, "Christ the Citizen." Evening service at 7:30; sermon topic, "What the Law Can Not Do." Bible school session at 10 a. m. Christian Endeavor meeting at 6:45 p. m., led by Harry Gumaer. Mid-week prayer and conference meeting Thursday evening at 7:30. Sunday musical program:

MORNING

Prelude—March ..... Rogers
Male quartet—Hear, O Israel ..... Von Berge
Offertory—Pastorale ..... Lefebure-Wely
Baritone solo—The Constant Lamp. Atwood
Mr. Brigham.
Postlude—Grand Chorus ... DuBois

EVENING

Prelude—The Virgin's Prayer ..... Massenet
Male quartet—Stand for Christ ..... Stebbins
Offertory—Traumerei ..... Strauss
Male quartet—The Shadow of the Cross ..... Scott
Postlude—Grand Chorus ... Salome

Reformed Church of the Comforter, the Rev. Wilbur F. Stowe, pastor.—Bible School at 9:45. Morning worship at 10:45 with sermon by the pastor. C. E. prayer meeting in church hall at 6:45. A cordial invitation is extended to all to attend these services. The following is the musical program:

Prelude, "Vesper Hour" ..... Stults
Processional, "Jerusalem the Golden."
The Gloria.
Anthem, "Come Ye Blessed." Speaks-Dale
Postlude, "Postlude" ..... Lorenz

Wednesday afternoon and evening the annual turkey dinner and fair will be held in the church hall. The fair will open about 2 o'clock and the dinner will be served from 5 o'clock until all are served. The public is invited to patronize the ladies. Choir rehearsal on Thursday evening. Junior C. E. prayer meeting on Wednesday afternoon about 3:40, immediately after school. Rehearsal of the Junior Choir Friday afternoon about 3:40 in the church. The Choir and Dramatic Club will hold its monthly meeting in the church hall on Friday evening. It is hoped that all the members will be present.

Immanuel Evangelical Lutheran Church, Livingston stret, the Rev. E. L. Witte, pastor.—Annual Mission Sunday. Sermons by the Rev. Carl E. Gallman, superintendent of the Lutheran Immigrant Society of New York. English festival service at 10 a. m. German festival service at 11:15 a. m. In the afternoon at 3:30 o'clock, the Rev. Mr. Gallman will give an interesting lecture on the work he is doing among the immigrants on Ellis Island, and the welfare work carried on by the Lutheran Church among these strangers to American shores. The public is cordially invited to hear these messages of the Rev. Mr. Gallman. The executive committee of the Junior Society meets Monday at 7:30 p. m. The regular communion announcement will be held Tuesday from 3:30 to 8 p. m., for the celebration of Holy Communion in the English service Sunday, October 30. The Sewing Circle meets Thursday at 2 p. m. The Men's Club will meet Friday at 8 p. m.; a speaker will address the club; refreshments will be served. Annual Reformation festival will be observed in both services next Sunday, October 30. Immanuel Lutheran congregation in Schenectady, N. Y., the Rev. H. M. Mohr, pastor, will celebrate its thirtieth anniversary in a special service at 4 p. m., October 30. The Ladies' Aid Society will hold a chowder sale Friday, October 28.

St. John's Church, Albany and Tremper avenue.—8 a. m., the Holy Communion. Corporate: The Men's Club. 9:15 a. m., the church school. Lives of Power. Walter T. Elston, superintendent. No. 22 Franklin street. 10:45 a. m., morning prayer and sermon. Order of service:

Processional — "Jerusalem, High Tower thy Glorious Walls" ..... —Parker
Venite, chant in D ..... Walter
Te Deum in E Flat ..... Calkin
Benedictus, chant in A .... Hopkins
Hymn—"Dear Lord, Father of Mankind" ..... Maker
Sermon—"Great Faith" ..... Rector
Anthem—"Rise Up! O Men of God" —Noble
Recessional—"Holy, Holy, Holy, Lord God of Hosts" .... Hopkins

7:45 p. m., choral evensong and address. Order of service:

Processional—"Those Eternal Bowers" ..... Morley
Magnificat in E Flat ..... West
Hymn—"Through the Day Thy Love Hath Spared Us" ..... Stainer
Address—"Great Fear" .... Rector
Anthem—"Seek Ye the Lord" ..... —Roberts
Vesper Hymn—"The Day Thou Gavest, Lord is Ended" ... Schofield
Recessional—"Glorious Things of Thee Are Spoken" ..... Haydn

Tuesday (25th), 6 p. m., staff supper, parish house. Wednesday, 1:15 p. m., Monday Guild, Mrs. Parker Brunier's, 36 Pearl street. Thursday, 10 a. m., the Holy Communion, oratory. Friday, 8 a. m., Holy Eucharist: SS. Simon and Jude, oratory.

Trinity Methodist Episcopal Church, corner Hunter and Wurts streets, the Rev. Fred H. Deming, D. D., pastor.—10 a. m., Sunday school. George E. Lowe, superintendent. At 11 a. m., public worship with sermon by the pastor, and at 7:30 Dr. Deming will continue a series of sermons on the general theme, "Questions Answered by Jesus;" special theme, "The Question of Sin and Sickness." At 6:45 p. m., Epworth League. Topic, "What it Means to Decide for Jesus." Leader, Lester Finley, Jr. All young people of the church are most cordially invited to attend this service. Music program:

MORNING.

Prelude—"Minuet" ..... Mozart
Anthem.
Offertory Solo .... Miss Laura Bailey
Postlude ..... Armstrong

EVENING.

Prelude—"An Evening Benediction" ..... Roland Diggle
Anthem.
Offertory Solo .... Miss Laura Bailey
Postlude.

Tuesday at 7:45 p. m., the Young Woman's World Friendship Club will meet at the parsonage. Miss Eva Shook will have charge of the devotions and Mrs. Frank Palen the program. Every member is urged to be present. Wednesday at 8 p. m., meeting of the Boy Scouts at the parsonage. Thursday at 7:30 p. m., prayer meeting. Every member and friend of the church will be most welcome at this service. Friday at 4 p. m., Junior League in the lecture room of the church. Friday at 8 p. m., the Epworth League will hold a Halloween social in the lecture room of the church. All members of the League are invited to be present.

The Lutheran Church of the Redeemer, "The Church with the Chimes," corner Wurts and Rogers streets, on Highway 9W near Rondout Creek Bridge, the Rev. O. E. Brandorff, pastor; Prof. Fred Richens, organist; Prof. Leonard Stine, choirmaster.—Graded Bible school at 9:30 a. m. Morning service at 10:45. Sermon, "Keeping the Home Fires Burning." Evening service at 7:30. Sermon, "Unqualified for Discipleship" (The story of one man who did not look ahead and of two men who looked back). The musical program:

10:45 A. M.

Prelude—For o'er the hills ..... J. F. Frysinger
Anthem—He shall come down like rain ..... Dudley Buck
Vocal Duet—Calm as the night ... Gotze
Miss Trowbridge and Mr. Stine.
Offertory.
Postlude ..... Handel

VESPERS 7:30.

Prelude—Salut d'Amour .... Elgar
Anthem—Sun of my soul . Chadwick
(Solo by Miss M. M. Smith.)
Offertory—How long wilt Thou forget me ..... C. Pflueger
Postlude ..... Mackey
Miss O'Connor.

The Intermediate Luther League Sunday at 6:30 p. m. The Senior Luther League at 6:30 p. m. Topic, "Youth and Their Parents." Leader, Richard Bailey. Reformation Day will be observed Sunday morning, October 30. A Question Service will be held Sunday evening, October 30. Weekday Bible school Thursday at 4 p. m. Confirmation class Thursday and Friday afternoons. Junior Choir School Friday at 4:30 p. m. Intermediate Luther League Halloween party Friday, October 28.

Church of the Holy Cross, Pine Grove avenue, near Broadway, the Rev. A. Appleton Packard, Jr., rector.—7:30 a. m., Low Mass, corporate communion of the acolytes and boys; 9:30 a. m., Church School; 10:30 a. m., Sung Mass and Sermon by the curate; 4 p. m., Sung Vespers and Benediction, with hymn-singing practice. Week-day services: Low Mass daily except Thursday at 7 a. m.; Friday, the feast Saints Simon and Jude, Masses at 7 as well as 9 a. m. Confessions Saturday, 4 to 5 and 7 to 8 p. m. Parish House events include: Monday evening at 7:30, Young People's Fellowship; 8:15 meeting of all committees for the fair; Tuesday evening at 8, Girls' Friendly Society; Wednesday evening at 8, Men's Club; Thursday afternoon at 2, Women's Auxiliary; Thursday evening at 7:30, choir practice (in the church); Friday evening at 8:30, Girls' Friendly Society dance.

Sung Mass, 10:30 A. M.

Prelude, Romance in F Minor. Rachmaninoff
Asperges me, Plainsong from Douglas' "Cantica Eucharistica."
Processional, Who are these in bright array ..... Steggall
Kyrie Eleison, Mass in D. H. E. Piggott
Gloria in Excelsis, Mass in D. Piggott
Sequence, For Thy Dear Saints, O Lord ..... Gauntlett
Credo, Mass in D. ..... Piggott
Sermon ..... The Curate
Offertory, Hymn of the Last Supper ..... Demarest
Mrs. Raymond Gross.
Sanctus and Benedictus, Mass in D ..... Piggott
Agnus Dei, Mass in D. ..... Piggott
Recessional, Praise to the Holiest in the Height ..... Dykes
Postlude, Soberno' .... A. E. Mueller

Sung Vespers, 4 P. M.

Prelude, Andante ..... Adolph Hesse
Psalms for the day ..... Plainsong
Magnificat .... Tone VIII, Plainsong
Hymn, Let Saints on earth in concert sing ..... Day
At Benediction, O Salutaris. Neukomm
Tantum Ergo ..... Wade
Postlude, Allegro con fuoco. Samuel Wesley
Hymn-singing practice.
Walter J. Kidd, organist and choirmaster.

CLINTONDALE

Clintondale, Oct. 20.—The Ladies' Aid Society of the Clintondale Methodist Church will continue its usual custom and serve a supper in the church parlors on Tuesday, November 8, beginning at 5:30 p. m. There will be a radio installed in the church parlors for the election returns. The supper will be moderately priced and all are invited.

At 7:30 o'clock the Epworth League will hold a meeting on Tuesday, November 8. At this time the Newburgh Local Union will be guests and all local members are asked to turn out at that time.

On October 16, the first of a winter series of meetings for the Epworth League was held in the Walden Methodist Church. All who attended the series of meetings last year found them helpful and they are asked to again attend and bring new members.

On Tuesday, November 15, a meeting will be held in the Modena Methodist Church.

HERE'S WHAT WE HAVE BEEN WAITING FOR!

Turkey Supper

Under the auspices of the

METHODIST EPISCOPAL CHURCH,

M. E. CHURCH HOUSE, PORT EWEN, N. Y.

TUESDAY EVENING, OCT. 25, 1932

FIRST TABLE 6:00 P. M.

Tickets 75c. Children under 12 years 50c

Holy Cross Fair

—AT—

HOLY CROSS PARISH HOUSE, NOVEMBER 8-9-10

TUESDAY, ELECTION NIGHT,

TURKEY DINNER FROM 5:30 to 8 P. M.

WEDNESDAY—VARIETY SHOW 8 P. M.

THURSDAY—FUN NIGHT—HARD TIME DANCE 8:30 P. M.

Operators' Union Case in Court

Judge John T. Loughran, who has been holding the October trial term at Troy, held a regular special term of Supreme Court Friday at the court house. Next week he will return to continue the trial term at Troy.

Among the matters which came up for attention of the court was the matter of the reinstatement of Thomas J. Little into the local stage hand and motion picture operators' union from which he was suspended some time ago.

The action is brought by Thomas J. Little against David Sherry, individually and as president of Local Union, No. 627, International Alliance of Theatrical Stage Employes and Motion Picture Machine Operators of the United States and Canada. Arthur B. Ewig appeared for Little and Michael Stein by Isaac Miller appeared for the defendants. Mr. Miller moved at the opening of the case to dismiss the complaint as against David Sherry on the grounds the complaint did not state facts sufficient to constitute a cause of action and the motion was granted.

Little was employed at the Broadway Theatre and at times at Reade's Kingston Theatre. Last April he testified he had been suspended for six months and claims that prejudice was the reason rather than any real reason or fault of his own. The union claims the suspension was legal according to the rules of the union.

Little was on the stand most of the afternoon and said that he had been employed at the Broadway Theatre as a switch-board operator at $18.50 a week. At a meeting last April he said he walked out after a dispute over points that had been brought up concerning a letter which the union alleges he wrote stating that he would work for less money than the local scale. He claims he asked to hear the charges that were brought against him but that this was denied him and it was not until some time in May that he learned from some man whose name he did not know of the charges. At that time this man told him about the charges while in a Broadway restaurant.

Carl Doyo, secretary of the union, was called and produced certain records.

The case was continued this morning before Judge Loughran.

COMMITTEE MEETING AT HOME OF PRATT BOICE

On Thursday night the Farm Bureau committee of the Flatbush-Lake Katrine community met at the home of Pratt Boice for its annual meeting. In addition to Mr. Boice the committeemen present were W. P. Keffer, chairman; Frank Aldrich and Harry Davis. Copeland Gates was chosen as a new member of the committee to represent the dairymen of the community. Frank Aldrich will represent the poultrymen.

The work during the past year was discussed and the program for the coming year includes, a dairy barn meeting to discuss diseases of dairy cattle, an egg grading meeting and cooperation in the proposed Ulster County Chick Show. The committee was also very much interested in the New York State Horticultural Society meeting which will be held in Kingston during the latter part of January. This will take the place of other fruit meetings to some extent. Mr. Kieffer will have charge of the membership renewals.

DIED

CRISPELL—October 21, 1932, Benjamin N. Crispell, of Hurley, N. Y. Funeral services which will be private, will be held at the Kukuk Funeral Home, 167 Tremper avenue, this city, Sunday at 2:30 p. m. Interment in Hurley Cemetery. Kindly omit flowers. Friends may call at the Funeral Home this evening between the hours of 7 and 9 p. m.

HORNAKER—At Rosendale, New York, October 21, 1932, Michael, beloved husband of Barbara, and loving father of Susan, Mary, Michael, Jr., and George.

Funeral from his late residence, Tuesday morning at 10 a. m. Relatives and friends are invited. Interment in St. Peter's Cemetery, Rosendale, under the direction of Frank J. McCardle.

LONGENDYKE—In this city, October 21, 1932, Norman Longendyke.

Funeral and interment private. Friends may view the remains at residence, No. 70 O'Neil street, on Sunday afternoon, between 3 and 5 o'clock. Interment in Wiltwyck Cemetery.

Attention Members Jr. O. U. A. M.

All members of Chas. DeWitt Council, No. 91, Jr. O. U. A. M., are requested to meet at our hall Sunday evening at 6:30 o'clock to go to the home of our late Brother, Norman Longendyke, when our funeral service will be held. Please wear badges.

By order of
CHAS. M. LORD, Counsellor.
R. D. KELDER, Rec. Sec.

MORAN—In this city Thursday, October 20, 1932, Edward Moran, beloved husband of the late Margaret Kilroy Moran and loving father of Mary E., Edward F., of this city, and George A., of Rensselaer, N. Y.

Funeral from the late home, 219 E. Union street, Monday morning at 9 o'clock, thence to St. Mary's Church where at 9:30 a high Mass of requiem will be offered for the repose of his soul.

JAMES M. MURPHY
Licensed Embalmer and Undertaker
176 BROADWAY.
TELEPHONE 588.
N. Y. State Licensed Lady Attendant

Report of Kingston City Library Notes

Report of librarian for Kingston City Library for June, July, August and September as follows:

Books added to library:	
By purchase	442
Gifts	60
Total	502
Discarded	252
Total number of volumes in library	19,445
New members registered	391
Circulation:	
Adult books loaned	34,980
Juvenile books loaned	11,634
Total books loaned	46,614
Increase over corresponding period in 1931	8,311
Reading rooms:	
Adult readers	12,440
Juvenile readers	4,050
Reference readers	1,139
Total readers	17,629

Gifts:
Mrs. C. Preston, 46 books.
Mrs. J. Schoonmaker, 11 books.
Mrs. G. Thomas, 5 books.
G. Boss, 20 books.
Mrs. P. Grimes, 5 books.
Mrs. Joy, encyclopedia.
J. Miller, 1 book.
John Manzel, 2 books.
A Friend, set Stoddard lectures.

CORNELIA K. GOODRICH, Librarian.

Local Death Record

Michael Hornaker died at Rosendale on Friday. He is survived by his wife, two daughters, Susan and Mary, and two sons, Michael, Jr., and George Hornaker. Funeral services from the late residence on Tuesday morning at 10 o'clock. Interment in St. Peter's Cemetery at Rosendale.

William Waterbury of Highland dropped dead at his home there early Thursday evening. Heart trouble was the cause of death. He and his wife have been residents of Highland for the past seventeen years, locating there when he retired from business in New York city. Funeral services from the late home Sunday afternoon at 3 o'clock. Interment in the Cypress Hill cemetery at Brooklyn.

Benjamin N. Crispell, a lifelong resident of Hurley, died on Friday in his eighty-third year. He was a carpenter by trade. Mr. Crispell is survived by two sons, Raymond Crispell of Mt. Marion, and Homer Crispell of Haverstraw. Funeral services from the Kukuk Funeral Home in this city on Sunday afternoon at 2:30 o'clock. Interment in the Hurley cemetery. Friends may view the remains this evening between the hours of 7 and 9 o'clock at the Funeral Home.

The funeral of Catherine Klarich was held from her late residence, 13 Foxhall avenue, Friday morning at 9:30 and at St. Mary's Church at 10 o'clock, where a solemn high Mass of requiem was offered for the repose of her soul. The Rev. James Moore was the celebrant, the Rev. Edmund Burke deacon, and the Rev. Henry Herdegen subdeacon. The children's choir sang the responses and at the conclusion of the Mass sang, "My God, My Father While I Stray." The large funeral cortege was accompanied to St. Peter's Cemetery at Rosendale by Father Moore, who pronounced the final absolution at the grave.

The funeral of Silas S. Snyder was held from his late residence in Rosendale Thursday at 11 o'clock, and was one of the largest held in that section in a long time. The Rev. Arthur S. Cole, pastor of the Albany Avenue Baptist Church, officiated. The floral offerings were numerous and very beautiful, which bespoke in a silent manner the esteem in which the deceased was held by all who knew him. Rondout Lodge, No. 343, F. & A. M., of which Mr. Snyder had been a member for 36 years, attended the funeral and conducted the Masonic services at the grave in Rosendale Plains Cemetery.

PORT EWEN.

All members of the Port Ewen Firemen's Fife Drum and Bugle Corps are requested to be present at the meeting Monday evening October 24th. Matters of great importance to the Corps will be under discussion and a large attendance is urged by the drum major.

CLINTONDALE FARM BUREAU COMMITTEE MEETING

The Clintondale Farm Bureau community committee met at the Grange Hall in Clintondale on Thursday night. Those present were chairman Frank Gaffney, Ralph Harcourt, W. T. Jenkins, H. G. Jenkins, Eber Palmer and J. H. Heaton.

The committee discussed the possibility of developing a community pack for fruit which could be easily identified and advertised. This matter will be carefully studied for future consideration. A pruning demonstration will be held early this winter on the farm of J. Wells Weaver. A winter meeting with Dr. Heinicke was arranged also a combined poultry and fruit meeting.

The project leaders chosen for the community were Frank Gaffney, fruit; Harry Jenkins, poultry.

Rodriguez Fight Off.

Antonio Rodriguez, local bantamweight, will not box at the Ridgewood A. C., Brooklyn, tonight as originally scheduled. His manager, Bobby North of New York, today notified him that it had been cancelled. Rodriguez was to have met Patsy Hayes of Saugerties and New York, but Hayes went west to box, leaving the Kingstonian without an opponent. Another man was to have been picked but this procedure did not go through, leaving Antonio without a match.

Palmer Canfield Spoke To Pythians

A large number of Pythians gathered at Mope Lodge, Port Ewen, last night to hear Deputy Supreme Chancellor Palmer Canfield and other Pythian speakers. Delegations were present from Kingston and Phoenicia and other places. District Deputy Grand Chancellor Edmund J. Moore presided at the meeting.

Deputy Supreme Chancellor Canfield emphasized the wonderful relief work being carried on by the Knights of Pythias at the present time. He told them that the Order was expending between two and three millions of dollars each year in assisting members and their families, and that the Order had expended over one hundred millions of dollars since its institution 68 years ago for the same purpose. Also, that the Order had 24 Homes in the United States for members and their wifes and widows and for orphan children which was costing the Order another million dollars annually. He also called their attention to the other achievements of the order in that it was the first order to receive a charter from the Congress of the United States, the first to require a display of the American Flag in every lodge room, the first to raise a fund for soldiers or their dependants in the World War, and the first to purchase Liberty Bonds, and the first to open its doors to 18 year old boys. He asserted that the greatest man today was the one who had the greatest love for his fellow men, and that was the great teaching of Pythianism.

Judge Henry E. McKenzie spoke on the history of the Port Ewen Lodge. He recalled its great activities in the past years and related how the lodge had built the present Pythian Hall in 1891 and later on erected a large addition. Deputy Canfield had stated that Judge McKenzie had been the great Mogul of Port Ewen ever since he could remember and he was certain that the Judge was the great Sachem of Esopus when Henry Hudson sailed up the Hudson River in 1609. As the Judge did not deny this it was accepted without further proof by all the members present.

The Rev. A. J. Coffey of Shandaken Lodge, Phoenicia, delivered a splendid talk on the value of friendship which is the cardinal principle of the order. His address was listened to very intently by those present. The Rev. Philip Goertz of Port Ewen Lodge also gave a very interesting and eloquent talk on fraternity. After talks by District Deputy Grand Chancellor Moore and others a very appealing repast was served after which the members were given a treat to moving pictures including some that were taken in the city of Kingston.

Quality and Prices Good at Egg Auction

The second Hudson Valley Egg auction, which took place in Poughkeepsie on Friday kept well up to the standard set at the first auction on Tuesday. The high quality brought still better prices, while the pullet grades sold somewhat lower.

The following is a complete summary of the prices: Fancy large eggs sold for 43 cents per dozen, fancy mediums ranged from 34½ to 36½ cents; Grade A large 40½ to 41½; Grade A medium 31 to 34; pullets 21 to 25½ and peewees 19½ to 20. One lot of producers large brought 34½ cents.

The quality was well up to standard and the grades are official N. Y. S. Grades placed on the eggs by a state inspector. This assures the buyer of high quality eggs and if retailed promptly are the best eggs obtainable.

All the eggs sold are labeled "Hudson Valley Eggs." Every effort is being made to establish a reputation for these high quality eggs. The possibility of selling them in cartons has already been discussed so that the consumer could ask for "Hudson Valley Eggs" at the store.

Auctions will be held every Tuesday and Friday at the auction rooms at the corner of Gates and Laurel streets in Poughkeepsie. Truckmen pick up the Ulster county eggs on Mondays and Thursdays for delivery to the auction. Any poultrymen wishing to become a member can get in touch with Glenn Cummings of Napanoch; A. P. Kaplan, Accord; John J. Miller, Kingston, R. D. No. 3; Raymond DuBois, Gardiner; Claude Kieffer, Kingston, R. D. No. 4; Willis Myers, Saugerties, or leave word at the Farm Bureau office in Kingston.

HURLEY.

Hurley, Oct. 22.—Mr. and Mrs. H. G. Smith motored to Staten Island last week and visited his sister, returning home Monday.

Mr. and Mrs. John Outrander attended service at the Bloomington Reformed Church Sunday morning. The Rev. Kenneth McKenzie of Westport, Conn., delivered the sermon with the Rev. Mr. Bedford in charge. They were entertained at dinner at the home of Mrs. A. E. Porter.

The Woman's Missionary Society met Wednesday afternoon at the home of Mrs. Augustus Elmendorf. Mrs. Isaac Room gave an interesting talk on the work among the Indians, followed by a social hour with refreshments served by the hostess.

The regular meeting of the Home Bureau was held Thursday afternoon at the home of Mrs. John Outrander. Plans were made for November and December.

Painting Floors

When painting a floor, have a heavy piece of cardboard a foot long. Hold this against the baseboards to keep the floor paint from splashing them. Have also a small piece of cloth with which the edge of this cardboard can be occasionally wiped off.

What's Happening In Political Circles

(By The Associated Press)

Democrats

St. Louis—Gov. Roosevelt proposes reforms to safeguard savings of citizens in securities; hits what he terms administration "indifference."

Indianapolis — Chairman Farley says President is "whimpering" and trying "to scare business to death."

Minneapolis—Senator Norris, campaigning for Roosevelt, urges "some inflation" of currency as temporary measure to aid agriculture.

Republicans

Charleston, W. Va.—President Hoover starts one-day campaign swing here; expected to give at Detroit tonight a new outline of issues as he sees them.

Sioux City—Vice President Curtis says Democratic administration in 1919 started farmers' troubles by "deflation policy."

Jamesville, Wis.—Secretary Hyde says Gov. Roosevelt has obtained support of "frowsy pinks, greens and yellers."

Local Agents Visit 5 Places in Newburgh

Five places in Newburgh were searched by investigators from the Kingston prohibition office Friday and this morning and arrests and seizures made. In two of the cases, at 183 Water street and 260 Washington avenue, the seizures were large, totaling hundreds of gallons of alleged illegal liquids. All of the arrests were on charges of possession and sale and the defendants were held for arraignment before Commissioner Northrop in Newburgh. They were:

183 Water street. Jack A. Freese arrested and alleged apple and rye whiskey, gin, home brew and beer seized.

13 Plain Road, at the Plain Hotel. Francisco Mitchell arrested and alleged beer seized.

236 Washington street. James Limsunts arrested and alleged wine, beer and home brew seized.

260 Washington street. Carmine Zinzi arrested and alleged wine and home brew seized.

66 South Water street. Mike Sendow arrested and alleged whiskey and home brew seized.

Society Notes

Ackley-Reid.

Dr. and Mrs. Thomas M. Reid of Brooklyn announce the marriage of their daughter, Olive Virginia Ann Reid, to Frank Edward Ackley of Kingston, on September 6. They are now living at 235 Lucas avenue in Kingston. Mrs. Ackley is a graduate of the Flatbush Teacher Training School in Brooklyn.

Surprise Party

West Hurley, Oct. 22—On Wednesday night, October 19, a surprise party was held at the home of Dolores Crum in honor of her birthday. The evening was spent in playing games and singing. She received many beautiful gifts. At a late hour refreshments were served. Those present were. Dolores Crum, Mrs. Crum, Mrs. Thomas, Mr. and Mrs. James Myers and daughter, Agnes, Carl and Eric Ellison, Mr. and Mrs. C. Johnson, Coleen Flanigan, Theron and Marion Dubois, Beatrice and Marietta Buley, Janice and Dorothy Joyce, Robert Nussbaum, and Maurice Rowe. At a late hour the guests departed thanking their hostess for the pleasant evening and wishing her many happy returns of the day.

About the Folks

Policeman and Mrs. William Hess of Downs street, have returned from an enjoyable two weeks' vacation trip.

Patrolman Thomas McGrane, who recently underwent a serious operation in an Albany hospital, is convalescing at the home of his father, Alderman John McGrane, 38 Andrew street.

Mr. and Mrs. Howard Allton of 52 Staples street have been the house guests the past week of Mr. and Mrs. Frank Branigan of 1662 Castleton avenue, Port Richmond, Staten Island.

No Practice For Y.P.L. Girls Tonight

Because of a misunderstanding, the Y. P. L. girls' basketball team will not practice tonight but will have its first drill at the Downtown Jewish Community Center, next Tuesday night at 8 o'clock.

Coach Irv Reuben requests the following players to turn out for the opening practice: Dot Gollup, Sophie Basch, Tillie Alcon, Helen Klein, Ida Epstein and Esther Basch; also any other members of the Y. P. L. wishing to try out for the team.

Games can be arranged by calling Miss Sophie Basch at 2152.

Historic Minister

The name of the minister who married John Rolfe and Pocahontas was Alexander Whittaker. He came to this country in 1611 to convert the Indians. In 1617 he was accidentally drowned in James river and his body was never recovered. He was the first minister of Henrico parish.

New York City Produce Market

New York, Oct. 22 (AP)—Eye quiet; No. 2 western 41⅝c f. o. b. New York and 48⅝c c. i. f. New York domestic to arrive.

Barley steady; No. 2, 37⅝c c. i. f. New York.

Other articles unchanged.

Potatoes, 17, steady; Long Island, 150 lbs. in bulk $1.75-$1.90; 150 lb. sacks $1.40-$1.60; 100 lb. sacks $1.05-$1.10; Maine, 150 lbs. in bulk $1.65-$1.75.

Cabbage, New York, 75-90 lb. sacks, white domestic 35c-40c; white Danish 40c-60c; red 40c-75c; in bulk, per ton white Danish $10-$13; red Danish $16-$18.

Butter 6,021, easier. Creamery higher than extra, 21-21½; extra (92 score) 20½; first (87-91 score), 18-20; seconds, 17-17½; centralized (90 score), 19.

Cheese 112,229, steady; state, whole milk flats, held; average to fancy specials, 17-18; fresh, unquoted.

Eggs 12,646, irregular. Mixed colors, standards (cases 45 lbs. net), 26-27; rehandled receipts (cases 43 lbs. net), 24-24½; no grades, 22-23; special packs, including unusual henery selections sold from store on credit, 29-32; mediums, 22-22½; dirties, 22-23½; checks, 19-21; refrigerator specials, 24-25; standards, 23-23½ rehandled receipts, 22½-22½; mediums, 21-22; dirties, 21-22; checks, 17½. White eggs, selected specials and premium marks, 39½-41; nearby and midwestern henery, best open market offerings (46 lbs. net), 35-39; nearby and midwestern standards (cases 45 lbs. net), 28-34; nearby and western standards (cases 45 lbs. net), 28-34; nearby and midwestern lighter weights and lower grades, 23-26; nearby and midwestern mediums, 25-29; pullets, 23-24; peewees, 20-22; Pacific coast, fancy packed, shell treated and liners, 36½-39; Pacific coast standards, 32-36; Pacific coast, shell treated or liners, mediums, 27½-29; pullets, 20-23; refrigerator, Pacific coast large, 26-29; mediums, 23½-24; refrigerator, nearby fancy, 25-28; western average, 22-24. Brown eggs, nearby and western special packs, private sales from store, 30-40; western standards, 26-29; refrigerator, special packs, 24½-25.

Dressed poultry weak, unchanged.

Live poultry normal, no quotations.

Kingston Theatre Bondholders

There will be a special meeting of the second mortgage bondholders of the Kingston Theatre Corporation on November 12, at 2 p. m., at the office of the corporation at 603 Broadway, this city, for the purpose of electing a suitable corporation to act as substituted trustees in place of the Kingston Trust Company, resigned.

Highly Artistic Pipes in Use Among Indians

The history of our pipe begins with the discovery of tobacco by the Spaniards in Central America. There pipes had been used by the Indians for a very long time. In the ancient sepulchral mounds of the Mississippi valley large numbers of pipes were found. On the construction of these pipes the artistic skill of their makers seems to have been lavished with a degree of care and ingenuity bestowed on no other work. The early Indian pipes are sculptured into singular devices: Figures of the human head and of various beasts, birds and reptiles. They are all executed in miniature, but with great fidelity to nature. An old writer remarks that not only are the features of the various objects represented faithfully, but their peculiarities and habits are in some degree exhibited. The otter holds a fish in his mouth, the hawk grasps a small bird in his talons, and so on.

The peculiar feature of these prehistoric pipes is, that they are carved out of hard stone and that they have no stem. The tobacco bowl is usually in the head of the animal figure, and a thin, carefully drilled tube leads to one end of the elongated base. Apparently the smoker puts his lips immediately to the stone without using a special stem or mouthpiece.—Montreal Family Herald.

Australian Does Made Mockery of Set Traps

"The cunning of doe rabbits has me beaten," writes a correspondent to the Sydney (N. S. W.) Bulletin. "On each of five consecutive afternoons I set 63 traps on a series of burrows harboring hundreds of kittens, and on each of five successive mornings found every trap sprung and empty. Deciding that malice aforethought was at work, I made the sixth set and watched from the surrounding scrub. Just after sunset dozens of does appeared from various pop-holes, and without wasting time repaired each to a trap, and posed around a bit locating springs. Then the warren became a series of small volcanoes spouting sand as the does heaved themselves into the air and came down on the safe end of a trap. It was all over in a minute and the matrons returned below. Ten seconds later the top of the warren was alive with kittens playing in the sand of the trap sets. I went home trying to think of a new swear-word."

Fast-Flying Birds

The speed of migrating birds has been variously estimated. Airplanes and stop watches have been used to gather information on this point. The slower birds fly about 20 miles per hour, and the fastest birds recorded with accuracy are two species of swifts in India. Their speed was found by E. C. Stuart-Baker to be nearly 200 miles per hour across a two-mile course.

KINGSTON'S LARGEST STORE
ROSE AND GORMAN
EVERYTHING FOR EVERYBODY

COME TO OUR
Yarncraft Demonstration
FREE LESSONS BY
JANET WAITE
One of New York's Foremost Stylists in Knitting and Crocheting.

STARTS NEXT MONDAY, OCTOBER 24

You'll Learn To Make Smart Things.
WONDERFUL, ECONOMICAL CHRISTMAS GIFTS.

You have no idea how lovely hand made Afghans and Hooked Yarn Rugs are unless you actually own them!

For yarncraft creations, aside from making priceless heirlooms, work wonders in interior decoration! They last a lifetime too, and what's more, you can make them at a fraction of what you would pay were you to buy them already finished.

Come to our Yarn Department . . . learn all about the new patterns in both rugs and Afghans . . . see some of the lovely models on display including the Pansy Rug and dainty Millefleurs Afghan illustrated! It will be a feast for your eyes!

Each Bucilla Rug Pattern has a detailed lesson chart attached to it.

FREE PRIZES
FOR THE
BEST WORKMANSHIP
ENTER CONTEST ANY TIME—CONTEST CLOSES IN JANUARY.
A SOUVENIR PRIZE FOR EVERY CONTESTANT.
COME IN MONDAY—2 WEEKS' DEMONSTRATION

Parent-Teacher Associations

A very successful meeting of the High School Parent-Teacher Association was held Tuesday evening at the school with an attendance of 125 parents and teachers present. Mr. Nickerson, who is in charge of the freshman study hall, gave a talk stressing the necessity of rightly starting new pupils on their study course in high school.

He said in part, "Success in school depends upon a good foundation. The pupil who obtains a good start his first year in high school is much more likely to graduate, other things being equal, than the pupil who is retarded in some subject. Statistics show that the largest number of pupils drop out of high school during and at the end of the first year. Therefore, from this point at least the freshman year is the hardest and most important."

Mrs. Finnerty gave an interesting talk on the work done in the cafeteria. In the cafeteria 1,200 students are served in 20 minutes during the noon hour each day with sandwiches, regular dinners, milk, ice cream, etc. Girls in the home making department prepare the meals and get credit for it.

Following her talk, Mrs. Finnerty had all the parents inspect the cafeteria. Each was served with a sandwich, coffee and an ice cream sandwich.

Much credit is due Mr. Nickerson and Mrs. Finnerty for their enlightening meeting.

Land of Fancy

Arcadia was a province of Greece noted for its picturesque beauty and the simple kindly nature of its inhabitants. Figuratively speaking, Arcadia is a place where one enjoys simple happiness, innocent pastures, and untroubled quiet. It is not to be confused with Acadia or Nova Scotia in Canada.

Market for Fruits And Vegetables

New York, Oct. 22 (AP).—(State Department of Agriculture and Markets)

The following quotations represent prices on sales by commission merchants and other original receivers on the New York city downtown wholesale district up to 8 a. m.

Supplies of pumpkins are gradually increasing, but pre-Halloween demand has been generally slow and the market is inactive. Jobbing sales have ranged from 15 to 75 cents each, depending upon size.

Carrots met a limited outlet. In 100 lb. sacks 75 to 85 cents, washed stock in 50 pound sacks 50 to 60 cents.

Fruits.

Grapes: Hudson valley district: Clarion, 12 two-quart baskets, U. S. No. 1 table stock, Concords, $1-$1.25, few fancy $1.37½; Niagara, $1.50; peaches as low as $1; mixed colors (red, white and blue), mostly $1.50; peaches $1-$1.25.

Pears: Hudson valley district, Bushel basket or tub, Bartlett, 75c-$1; Bosc, $1-$1.25; Kieffer, 35-75c; Seckles, $1-$1.25, few $1.50; miscellaneous varieties, 50c-$1.25.

Turkey Dinner.

The annual turkey dinner and fair of the Ladies' Aid of the Fair Street Reformed Church will be held on the evening of Election Day, November 8.

Ambulance Calls Here

Friday the ambulance removed James Turck, Jr., from the Kingston Hospital to 28 North street, and Mrs. Sarah Johnston from 40 Ann street to the Kingston Hospital.

St. Marys' Dance Wednesday.

A dance under the auspices of the Holy Name Society of St. Mary's Church will be held in the parish school hall, Broadway and McKinley street, Wednesday night, October 26.

Kingston Daily Freeman

Per Annum in Advance by Carrier ... $7.50
Eighteen Cents Per Week
Per Annum by Mail ... $5.00

Entered as Second Class Matter at the Post Office at Kingston, N. Y.

Published by Freeman Publishing Company, Freeman Square, Kingston, N. Y. Jay E. Eltz, President. A. W. Hofmann, Louis de L. Eltz, Vice-Presidents, who were C. Hasbrouck, Secretary, Harry DeWitt Frey, Treasurer. Address, Freeman Square, Kingston, N. Y.

Member of The Associated Press

The Associated Press is exclusively entitled to the use for republication of all news dispatches credited to it or not otherwise credited in this paper and also the local news published herein.

All rights of republication of special dispatches herein are also reserved.

Member American Newspaper Publishers' Association.
Member Audit Bureau of Circulations.
Member New York State Publishers' Association.
Member New York Associated Dailies.
Official Paper of Kingston City.
Official Paper of Ulster County.

Please address all communications and make all money orders and checks payable to Freeman Publishing Company, Freeman Square.

Telephone Calls

New York Telephone — Main Office, Downtown, 2200. Uptown Office, 932.

Ingraham, Cooley & Griffin, Inc., National Representative
New York Office ... 350 Madison Ave.
Chicago Office ... 180 N. Michigan Ave.
Detroit Office ... General Motors Bldg.
Syracuse Office ... State Tower Bldg.

KINGSTON, N. Y., OCT. 22, 1932.

CREDIT BELONGS TO WICKS.

Senator George R. Fearon, calling the Democrats to task recently for claiming credit for everything constructive that has been done in New York state, derided them for laying claim to bringing about the legislation for unemployment relief.

Said Senator Fearon: "The practical and intelligent system of unemployment relief carried out by New York state is the outcome of a bill fostered by Senator Arthur Wicks, Republican, of Ulster county, and it was Senator Wicks also who introduced the bill providing for an immediate appropriation of five million dollars at the last session. We had hoped that this subject of unemployment relief might have been kept out of partisan politics."

The platform adopted by the Democrats, in line with the well established practice of Governor Roosevelt, is described by Senator Fearon as "one of the greatest exhibitions of nerve I have seen in some time."

THE REPUBLICAN PARTY.

The Republican Party was formed in 1854 and arose out of political and territorial questions connected with the extension of slavery. Coming into existence as the champion of human rights in the abolition of slavery, the Republican Party has continued its activities as the great liberalizing, constructive force in American political and economic life.

Integration and disintegration, the opposing forces which hold the cosmic order in balance, also are found operating in the political, social and economic life of all people. In the history of the United States since 1854 the Republican Party has always been the channel for the operation of this integrating, constructive force, as opposed to the disintegrating and disruptive policies of the Democratic Party.

That the Republican Party has been, historically, the party of principle, progress and prosperity is confirmed by the fact that since its foundation in 1854, the voters of the country have put twelve Republican administrations in office as compared with four Democratic administrations.

If the lineage of the Republican Party is traced back beyond its formal organization in 1854, it will be found to run through the Whig Party and back of that to the Federalist Party, represented by John Adams and Washington—both Federalists and Whigs standing for integration, construction and strong central government.

Facts show that the three great figures of American political history—Washington, the Founder; Lincoln, the Preserver; and Hoover, the Builder—all have been exponents of Republican political principles.

FEMININE CURVES.

All we know about women is what we read in the advertising columns, and from them we gather that women, even girls, are taking on weight. If we may believe the ad writers, the skinny girl has no chance at all; and if we may believe the ad artists, feminine curves are essential again for anyone craving popularity with the other sex, and even a mild degree of stoutness need no longer embitter a woman's life.

This is a wholesome sign. It means less stunting of growing girls by voluntary starvation, less tuberculosis and anemia, fewer cases of grown women wrecking their health by excessive dieting. It means a return to a natural and wholesome attitude toward food and an improvement in the food market that should help grocers, farmers, gardeners, poulterers and cattle-raisers. It is partly responsible for the improvement in the textile industry.

Another thing. Women, in the grip of this curious post-war starvation fad, have probably misunderstood the male sex a little worse than usual. Most men, like Lord Byron, "like a dumpy woman," but they also like a bony woman. The flappers who tried so hard and dieted so disastrously in order to look "modern", and the older women who dieted likewise to look like flappers, were most egregiously wrong if they imagined that they were thereby making a hit except among fellow-women suffering from the same delusion. The two sexes can now unite in welcoming a happy medium of avoirdupois, with a curvilinear ideal about midway between straight lines and circles.

THAT BODY OF YOURS

BY

James W. Barton, M. D.

(Registered in accordance with the Copyright Act)

TWO KINDS OF COUGH

Just as a headache may be due to any one of a number of causes, so also a cough may be a symptom of a number of ailments.

As you know you cough because it seems to ease you or give some relief. If you try you may often prevent a cough, showing that to some extent, or in some cases at least, coughing is under the control of the will.

Although the majority of coughs are due to some irrritation of the lining or mucous membrane of the throat there are coughs due to irritation of the pleura or covering of the lung, to irritation of the canal leading to outer ear, to irritation of the aorta or large vessel into which the heart pumps the blood to be distributed all over the body, and also other causes.

Now as the cough is due to some irritation it would seem the right thing to permit the cough to rid the part of the irritation just as a sneeze gets rid of an irritation in the nose, and a diarrhoea gets rid of some offending matter in the large intestine.

Coughs are divided into two classes, those that are trying to rid the throat and chest of some mucous obstruction by expectorating, (spitting) and those that are just irritating and have no useful purpose.

Thus, as Dr. Stuart Pritchard, Battle Creek, points out, the expectorant cough has a purpose and should be aided. The irritant cough serves no good purpose and should be stopped or suppressed.

"Both types of cough have their characteristic sounds, and both may occur in the same patient. The sounds of an expectorant cough are always linked together, and once begun this cough can be checked only with difficulty until it ends with the usual characteristic sound of the expectoration coming up from the lower part of the throat.

The sounds of an irritant cough on the other hand are independent and may be likened to separate blows of a hammer. "The irritant cough not only fails to serve any useful purpose but if unchecked may be dangerous. The ill effects of unchecked severe irritant coughing may cause complication in early stages of influenza, spread infection to the pleural coverings of the lungs in pneumonia, aggravate pain, cause loss of sleep and interfere with the heart's action.

The thought then is that with any severe cough the family physician should be consulted so that the cough may be aided or stopped according to its cause.

TWENTY AND TEN YEARS AGO.

Oct. 22, 1912—Charles E. Bishop bought steamer City of Newburgh to turn it into a brick barge.

Charles Ennist burned to death at his home in Atwood.

Oct. 22, 1922—Death of William A. Stephan of Williams street.

Edward Palmatier and Miss Elizabeth Atkins, both of Milton, married.

William J. Thomas and Miss N. Kleeman married at St. Peter's church.

James C. Geary and Miss Helen T. McMahon married at St. Joseph's Church.

Five men employed on the dam under construction at Rifton reported to Deputy Sheriff Jacob Huben of Rosendale that they had been discharged because they refused to work on Sunday.

ANNUAL FAIR OF HOLY CROSS CHURCH, NOVEMBER 8, 9 AND 10

The annual fair of the Church of the Holy Cross on Pine Grove avenue will be held at the parish house on November 8, 9 and 10. An interesting and varied program has been arranged for each night of the fair. Mrs. Edward Vredenburgh will be in charge of the Election Day dinner to be served from 5:30 to 8 o'clock that evening. During the evening election returns will be announced.

Wednesday night: Variety show made up of various good acts of vaudeville under the auspices of all the church societies. There is to be a big surprising act.

Thursday at 2:30 p. m., pinochle and bridge party under the auspices of the Girls' Friendly Society. Mrs. Vredenburgh will have charge of the card party.

8:30 p. m., Hard Time Dance. Those attending are requested to come dressed in their oldest and most old fashioned clothes. Prizes will be given for the oldest looking clothed couples. Harry Hines Junior in charge.

In charge of the various booths:

Candy: Girls' Friendly Society; Miss Angela DuBois.

Bingo: Men's Club; Henry Macholdt.

Useful and Fancy Articles: Women's Auxiliary and Women's Guild; Mrs. Frederick Hibbard.

Refreshment: Mrs. George Burgevin.

Fish Pond: Young People's Fellowship, Miss Lauretta Macholdt.

A PATH TO PARADISE

by Cosgrove — DAWSON

[illegible] Clive who have [illegible] Hal Senie has been brought up "in the world" by a mother who encourages his [illegible] genius for attracting men and has taught that marriage for love is old fashioned. Senie is engaged to a man 15 years her senior—for "companionship" she says. In addition Senie's mother harbors a feeling of jealousy because long ago her husband loved Clive's mother who died then and then when dying left Clive to his care. Clive despondent, goes back to his work in New York.

Chapter 6

MR. CLEASBY SPEAKS

CUTTING short his vacation, Clive returned to the firm of Cross and Cleasby, financial experts, by whom he was employed.

He had a knack of impressing older men. The respect he paid their achievement combined with his frank good looks had a lot to do with it. Mr. Cleasby, the senior partner and a confirmed bachelor, had taken a fancy to him. As a consequence his promotion had been rapid. His present job was to analyse reports with a view to prospects for investment.

On entering his bleakly orderly office his first sensation was one of relief from emotion. On the other side of the partition he could hear the beat of typewriters operated by bleakly orderly girl-secretaries—the sons of commerce. Not a hint of sex. This was sanity.

Seating himself at his desk, he plunged into a maze of figures. Figures were facts. They couldn't pretend one thing, while they meant another. If they tried, you soon exposed them. With girls it was different. A patch of laughing sky gazed in on him.

Clive probed deeper in his anxiety to defend Santa. She had seen through him. In his greed to possess her, he hadn't given a thought to how he could provide for her. Her description of love in a cottage was true; a poky apartment, messy meals, herself listless and shabby.

That being the case, a girl who exercised shrewdness was to be admired. The more she experimented and flirted, the more suitors she acquired. By the number of her suitors her desirability was estimated. Marriage for her was a bargain in which the only element worth considering was personal advantage. To brand her as mercenary was childish. Who wouldn't be mercenary if the bestowing of herself was the solitary opportunity she would ever have to earn a profit?

A tap at the door disturbed his reverie. A messenger announced that Mr. Cleasby requested his presence.

What next? Dismissal? Misfortunes rarely come singly.

"Back ahead of time! It's like your keenness," Mr. Cleasby greeted him. "Take a chair. I've been wanting to consult you. Was on the point of wiring you to return in fact. But before we start business what sort of a time have you had?"

Had Clive spoken the truth he would have said, "Foolish." What was the old boy's game? He stated briefly that the golf-course close to which he'd been staying was fine, and waited to be told that his work had been unsatisfactory.

A pause. Mr. Cleasby reached for a pen and began to draw dotted lines on the blotting pad.

"Things are looking up in Europe," he spoke thoughtfully. "New industries are starting, old ones are reviving. We hear about them too late to get in on the ground-floor. If he's a young man he won't seem too important. At the same time he must have judgment—a wise head on young shoulders." Ruffling his thatchy hair, he peered across the desk. "I've chosen you."

Clive was stunned. A wise head on young shoulders! It was a joke. A chit of a girl, fresh from the nursery, had outwitted him—and here was this leader of men assuming him that he had judgment.

"I don't speak languages," he hesitated.

Mr. Cleasby chuckled:

"Foreigners will speak your language when they think they can sell you something. I foresee only one obstacle; you may have formed a sentimental attachment."

"Nothing of that sort," Clive countered. "I'm ready to sail tomorrow."

They discussed details and mapped his route. Vienna, being central, would make his best initial headquarters. Meanwhile, he must obtain a passport, etc., and secure bookings.

As Clive was leaving, the twinkling eyes followed him.

"No sentimental attachments! If you haven't, I'll wager the girls have."

Clive maintained this firm attitude till the morning of the day he was to sail; then he weakened. He awoke thinking of Santa. While he dressed he thought furiously. His craving for her increased during breakfast. Every tenderness she had ever lavished stuck to him like treacle. And now he was going out of her life into a world of which every detail would be unfamiliar—like dying.

On his way to the office he slipped into a telephone-booth. She wasn't up—had been out late the previous night. Was there any message? Only that Clive Doncaster had called her. He waited impatiently until noon; then tried again. She was engaged. Would he give his number? He divined her tactics—she was making herself precious.

The third time he didn't mince matters. It wasn't necessary to fetch Miss Dawn. He only wished to leave word that he had been appointed to a position in Europe and was sailing at midnight.

That brought her.

"Clive darling, tonight! Why have you kept this secret from me?"

"Didn't think you would be interested."

"Not true. You're making me terribly unhappy."

"You'll get over it."

"I shan't ever."

"Do you want to see me?"

"You're cruel."

The old passion he had suppressed came flooding back.

"Listen, Santa. I've been a fool. Didn't believe I cut any ice. I'm dining with Cleasby. Dated up to almost the last moment. Our one chance is at the pier." He mentioned the ship and the number of his cabin. "I'll be waiting at the head of the gang-plank."

"Well, if that's all the time you can spare me!"

She hung up. What was he to imply? That a farewell in public wasn't worth the effort?

His dinner with Mr. Cleasby was dull. He escaped as soon as seemed polite.

Having ordered his luggage to his cabin, he planted himself beside the gang-plank. He was early. After having roused his hopes, would she punish him by not appearing?

(Copyright 1931-1932, Centaur Bureau)

A great plan is concocted, Monday, but can Clive feel sure Santa will stick by it?

"Back early! It's like your keenness," Mr. Cleasby greeted him.

STRANGE AS IT SEEMS

by John Hix

One of the classics of trick football plays was the "hidden ball" play by which Pop Warner's Carlisle Indians scored an easy touchdown over Harvard in 1903. Big Dillon, the Indian player who ran easily to Harvard's goal line unnoticed by the opposing players, carried the ball from the kickoff and never laid his hands on it—a team mate had tucked it under Dillon's jersey.

The Carlisle players, receiving the ball at the kickoff, grouped together as if forming the old firing wedge formation to return the ball into Harvard teritory. During the formation of the wedge, the ball was slipped under Dillon's jersey and he, detaching himself from the group, moved over to the edge of the field and then ran for a touchdown. In the meantime the Harvard team piled the fake wedge formation into a heap.

Strange as it seems, when Dillon completed his run across the Harvard line, he could not down the ball. He could not reach it with his hands, and rules held that until the ball touched the ground it was not downed. Another player of the Carlisle team came to his rescue, however, and pulled the ball from its hiding place, downing it.

Dillon carried the ball over the line, but as he did not down it, some super-experts on football rules held that he should not be given credit for the touchdown, that Jimmy Johnson, who really downed the ball, scored the goal. Dillon, however, has always been given credit for the run and the touchdown.

For further proof address the author, inclosing a stamped envelope for reply. JOHN HIX.

Monday: The Human Cuck.

HURLEY.

Hurley, Oct. 21.—Raymond Dumond and family of Albany called on his father, Cornelius Dumond, on Tuesday.

Mrs. Harry Clearwater and daughter, Olive, with Mrs. S. Hopkins of Yonkers called on Mr. and Mrs. Minard Elmendorf on Sunday afternoon.

Benjamin Osterhoudt has been around this past week collecting school taxes.

On Sunday, October 23, the Sacrament of the Lord's Supper will be observed in the Hurley Reformed Church.

Mrs. S. Smith, Miss Agnes Smith and Miss Henrietta Myer of Kingston called on Mrs. A. B. Myer on Sunday evening.

Ralph Miller has installed an oil burner in the old Markle homestead.

Those who attended the teachers' conference at Albany from here were Mrs. Belate, H. Dunbar, Miss Mabel Elmendorf, Miss E. DeWitt and Ernest Myer. The school was closed all day Friday because of the conference.

Mr. and Mrs. Jason Markle have been enjoying a trip to Niagara Falls this past week.

Wittenberg Halloween Party.

Wittenberg, Oct. 22.—The date of the Halloween party has been changed from Friday night to Thursday evening, October 27, at 7:30 o'clock, at the Wittenberg M. E. Hall. There will be games and ghost stories and plenty to eat. All are welcome to come in costume if they desire.

"Colonial" and "American"

The year 1730 separates early American from Colonial. The period before that year is termed early American in speaking of architecture and furniture, and the period following is termed Colonial.

ELLENVILLE.

Ellenville, Oct. 21—Allen D. Potter was elected a director of the Woodbridge National Bank at its regular meeting held Tuesday evening. Mr Potter will fill the vacancy created by the resignation of Harry Tepper.

Dr. and Mrs. John Weiss have returned from a ten-days' vacation spent in Atlantic City and Washington, D. C.

Miss H. Louise Thompson of Brooklyn spent the week-end at her home on Maple avenue.

The Rev. and Mrs. Olney E. Cook and Mrs. Ulster Palmer attended the Missionary Convention of the Eastern Conference of the Lutheran Synod of New York in Johnstown, N. Y. the first of the week.

Joseph F. Stratton of Brooklyn has been spending two weeks with Mr. and Mrs. Raynor Rose.

Mrs. Isabelle Parker entertained her son, William Parker, and family of Tuckahoe, N. Y., over the week-end.

Silas V. Demarest has returned home from a visit to New York city and a motor trip through the Shenandoah Valley.

The Rev. Adrian Van Dyke preached at Riverside Reformed Church in Paterson, N. J., on Sunday.

Mr. and Mrs. Walter Van Scholck of Walden were week-end guests of the latter's brother-in-law and sister, Mr. and Mrs. James Belefas.

Dr. and Mrs. H. C. Smith of Hackensack, N. J., were guests of Mr. and Mrs. M. E. Clark on Friday.

Mrs. Myron C. Wood and Mrs. P. H. Decker spent the week with Mr. and Mrs. J. H. Schoonmaker of New York city.

The Rev. and Mrs. Olney E. Cook attended the State Sunday School Convention in Poughkeepsie last week.

Aaron Clearwater of Brooklyn spent the week-end with friends in town.

Mr. and Mrs. Frank La Polt entertained at their home last week the former's nephew, William La Polt, of Elizabeth, N. J. They also entertained over the week-end, their son-in-law and daughter, Mr. and Mrs. Clarance Warden, of Middletown.

Miss Virginia Rampe spent a couple of days in the Veterans' Memorial Hospital receiving treatment.

Mr. and Mrs. Ben Miller spent the week-end on a motor trip through northern New York state and Canada.

Isidore Boxer, with a party of friends, spent Monday at West Point.

Mr. and Mrs. Elmer Robinson and sons, accompanied by Mr. and Mrs. Andrew Smith, spent the week-end in Troy, N. Y.

Mr. and Mrs. Benjamin Schweinfest, accompanied by Mr. and Mrs. Andrew Storman and Mrs. Mary Winter, motored to Binghamton on Sunday to visit their brother-in-law and sister, Mr. and Mrs. Ed. Rose. Mrs. Schweinfest remained to spend the week, the others returning home the same day.

Mrs. William C. Rose returned to her home this week after spending a week with relatives in Canada.

The Misses Ann and Florence Edwards have returned home from a trip to Bermuda.

Mrs. L. E. Vernon and Mrs. C. C. Stauffer have returned from a visit to Chambersburg, Pa.

Mr. and Mrs. John Freer spent the week-end with Mr. and Mrs. A. S. Reynolds and Mr. and Mrs. Elbert Ellsworth of Newark, N. J.

The Misses Estelle and Bessie Rappaport spent the week-end in New York city.

Miss Mildred Wager spent the week-end with her uncle and aunt, Mr. and Mrs. John Geary of Wawarsing.

Attorney and Mrs. H. Westlake Coons were week-end guests of the latter's sister, Mrs. F. C. Bryant, in New York city.

Attorney John Bonomi, Jack Goldstein and Harry Clancey spent the week-end in New York city.

Mrs. George Davenport of Kingston has been spending her vacation with her parents, Mr. and Mrs. H. B. Lauber.

Mr. and Mrs. H. S. Wells were week-end guests of Mr. and Mrs. A. S. Reynolds of Newark, N. J.

Mrs. Ben M. Taylor, accompanied by Mrs. Gudie Ray, Mrs. Harold Ray and Frank Ray of Wawarsing, spent the week-end in Syracuse where they visited the former's daughter, Miss Jane L. Taylor, who is attending Syracuse University.

Dr. and Mrs. Charles H. Van Kirk, Mrs. Wyatye Terwilliger and son, Arthur, and Mrs. Jessie Delaney motored to Newark Sunday and visited friends.

Mrs. Charles Hasbrouck, son, Charles, and daughter, Ruth, of Newburgh, spent the week-end in town visiting friends.

Mrs. Henry Best of East Canal street celebrated her birthday recently, having as her guests her daughter, Mrs. Richerson, of New Paltz, her grandson and granddaughter, Mr. and Mrs. Yujus, also her great-granddaughter, Grace Yujus, of New York city.

Mr. and Mrs. Floyd Wright of Hohokus spent the week-end with Mr. and Mrs. Boyce TerBush.

Mrs. M. Lobdell had as her guests on Sunday Mrs. Jennie Forthofer, Mr. and Mrs. John Ryan, Mrs. Osborne and her twin grandchildren, all of Middletown.

William Weisenger and Mrs. Frederick Korn motored to Wilkes-Barre, Pa., on Sunday.

Mrs. Charles Baker, who has been spending two weeks in New York city, has returned to her home here.

Mr. and Mrs. G. N. Frisbie of Middleburg, N. Y., spent several days with the Rev. and Mrs. Olney E. Cook last week.

Mrs. P. H. Decker was called to Newburgh on Sunday by the death of her stepdaughter, Mrs. Joseph May.

Mrs. Margaret Cashin, daughter, Elizabeth, and Ed Falk and son, William, of Waterbury, Conn., were guests for several days of Mr. and Mrs. Wilson Hear.

Mr. and Mrs. John Master of Tarrytown, N. Y., visited Mr. and Mrs. William Cox of Canal street during the week.

Miss Lyle Sorman of New York city was a visitor in town this week.

Mr. and Mrs. George Kingswood, accompanied by a friend from Englewood, N. J., spent a few days this week with Mr. and Mrs. Ben Palmer.

Miss Mary Wilklow motored to New York city one day during the past week.

Mr. and Mrs. John Spedaro, accompanied by their daughters, Louise and Gloria, motored to Jenkintown, Pa., on Sunday, where they visited Miss Josephine Spedaro, who is a student at Beaver College there.

Mrs. Howard Hall entertained this week at her home for Mrs. Howe and Mrs. Christina of East Orange, N. J., who are guests at the Wayside Inn.

District Attorney and Mrs. Cleon B. Murray attended the football game at Princeton.

Mr. and Mrs. Frank H. Sprague and family, accompanied by Mr. and Mrs. M. Peters of Roscoe, motored to Easton, Pa., on Saturday to attend the Colgate-Lafayette game.

Mrs. William Bevering and her mother motored to Fallsburg on Sunday and visited Mr. and Mrs. Guernsey Kane.

A new electric sign has been erected by the Wayside Inn on the corner of Canal and Main streets.

A son, John Emery, was born to Mr. and Mrs. Dwyer W. Johnson of this village at the Veterans' Memorial Hospital on Sunday, October 16.

Attorney and Mrs. Clarence A. Hoornbeek of this village are the parents of a son, Frank, born at Horton Memorial Hospital, Middletown, on Sunday, October 16.

The regular monthly meeting of the Woman's Christian Temperance Union will be held on Wednesday, October 26, in Hunt Memorial Hall.

The American Legion Auxiliary of George D. Cook Post will hold an evening of games in its rooms on Tuesday, October 25, at 8 o'clock.

Mr. and Mrs. John Potts of Greenfield Park are the parents of a son, Richard David, born at their home on October 14.

The President's Luncheon, which will open the season's activities for the Ellenville Woman's Club, will be held in the Wayside Inn, on Tuesday, October 25.

The Republican Ticket

President—Herbert Hoover.
Vice President—Charles Curtis.
Governor—William J. Donovan.
Lieutenant Governor—F. Trubee Davison.
State Comptroller—Charles S. Owen.
Attorney General—Moses G. Hubbard.
Chief Judge of Court of Appeals—Cuthbert W. Pound.
U. S. Senator—George E. Medalie.
Representatives in Congress at Large—Nicholas Howard Pinto, Sherman J. Lowell.
Justice of the Supreme Court—Harold J. Hinman.
Representative in Congress—Philip A. Goodwin.
State Senator—Arthur H. Wicks.
Member of Assembly—J. Edward Conway.
Surrogate—George F. Kaufman.
Sheriff—John H. Sax.
County Commissioner of Public Welfare—William W. McIlhone.
Coroner—Howard B. Hamilton.

Poppy In History

Fred Richards says: "Since the days of the Sumerians, some five or six thousand years before the birth of Christ, the poppy was known, and in 700 or 800 B. C. it was used in a small way as a medicine. By 100 B. C. knowledge of the narcotic qualities of the drug was no longer a secret and Vergil writes of 'the sleep-giving poppy.'"

Saturday Society Review

Mrs. Bernard D. Jay was the representative of the Kingston Junior League at the First National Junior League Welfare Conference held in Boston October 17 to 21. Members of the Boston Junior League were hostesses to the 200 delegates attending the conference from all parts of the United States. Mrs. Jay was entertained at the home of Professor B. Hoyt of Cambridge, Mass.

Dr. Edwin C. Fennell entertained at dinner at Hurd's in Woodstock last Saturday. Those present were Mrs. Marion Wells and Lawrence Dibble of Scarsdale, Mr. and Mrs. J. Gales Holcomb, and Dr. and Mrs. Harold Rakov.

A Washington card party will be held by the Wiltwyck Chapter of the Daughters of the American Revolution on Wednesday evening, November 9. Mrs. A. H. Van Buren is honorary chairman, while Mrs. George N. Wood, regent of the local chapter, is acting chairman. This party, which will be open to the general public, is part of the local observance of the Washington bicentennial.

Mrs. Jacob H. Tromper, Jr., spent several days during the past week in Greenwich, N. Y., visiting her parents, Mr. and Mrs. Albert Bushnell.

A meeting of the directors of the Woman's Exchange was held at the home of Mrs. Clarence Fromer last Tuesday morning. As a means of raising money the directors considered having Mrs. Carl Ackley, wife of the late African explorer, give an illustrated lecture on Africa, but decided to postpone this plan. It was decided to hold a series of benefit card parties at the homes of Exchange members. The first of these parties will be held at the home of Mrs. Fromer on Tuesday, November 1 and the second will be held at the home of Mrs. David Terry later in the same month.

An important meeting of the directors will be held at the home of Mrs. Fromer on Tuesday morning, October 25, at 11 o'clock. All members are urged to be present.

Mr. and Mrs. William T. Fuller are attending the Yale-Army football game at New Haven, Conn., this afternoon.

Mr. and Mrs. Myron S. Teller left by motor Wednesday for California. They will visit Mr. Teller's mother, Mrs. George Teller, and his sister, Miss Jeanette Teller, in Pasadena, after which they will take a motor trip through other parts of California. They plan to return to Kingston the early part of December.

Robert Herzog of Kingston and Albert Erwin of Schenectady together with Miss Elizabeth Wood of Hyde Park and Miss VanEss of Yonkers are attending the Army-Yale football game at New Haven, Conn., today.

Mrs. Benjamin J. Winne gave a surprise party at her home on Fair street last Thursday evening in honor of the birthday of her husband. A buffet supper was served and tables of bridge were enjoyed by the guests. Those present were Mr. and Mrs. David Burgovin, Mr. and Mrs. Raymond Elsenbart, Mr. and Mrs. Stephen D. Hiltebrandt, Mr. and Mrs. Ralph Gregory, Mr. and Mrs. J. Gales Holcomb, Mr. and Mrs. Edward Williers, Dr. and Mrs. Frederick Holcomb, and Mr. and Mrs. A. H. Chambers.

Miss Ann Herzog, daughter of Mr. and Mrs. M. H. Herzog, has entered the field of directing amateur theatricals. Upon graduating from the Emerson School of Oratory in Boston last June Miss Herzog became associated with the New England Producing Company with headquarters in Hartford, Conn. Since that time she has been spending from two to three weeks with various communities in New England, directing the production of amateur plays for local organizations.

Mr. and Mrs. J. Gales Holcomb left Friday for West Point where they will be the guests of Lieutenant and Mrs. P. M. Smith. This morning the two couples left for New Haven to attend the Yale-Army football game. Lieutenant and Mrs. Smith plan to return to Kingston where they will spend the week-end with Mr. and Mrs. Holcomb.

Mrs. George V. D. Hutton, president of the Kingston Junior League, announces that that organization will present a benefit review in December shortly before Christmas. The cast of the review will be composed of Junior League members as well as other talent. The proceeds of this affair will be used toward the support of the splendid Baby Welfare clinic. Further details of the review will be given later.

Jewish Community Center to Resume

A joint meeting of the Senior League and Young Peoples' League, which was held on Thursday night, marked the opening of the Jewish Community Center's work for the coming year.

At this meeting the newly elected executive director and his associates, Rabbi M. Brilliant and Mrs. Raphael Cohn were formally presented. They outlined proposed plans for this year's Center activities.

Rabbi V. Eppstein also addressed the assemblage and offered his cooperation in carrying out the plans.

Plans for an extensive and vigorous membership campaign were launched. The active work of enrolling members is to start on Monday, October 24.

The Jewish Community Center realizes that the present economic situation increases the great need for a place of wholesome atmosphere, where young and old alike may go to spend their leisure time profitably. In recognition of that need the Center has greatly broadened its scope of work. It endeavors to become a place where all members of the family may find something of interest.

There will be a reading room, game and checker room, classes in non-Biblical history, Bible study and Hebrew literature, music and art appreciation, pastoral, child-study circle, lectures in home decorations and cookery, debating and basketball teams will compete with other community centers. The Boy and Girl Scout Clubs will continue to function and if enough children are interested, a dancing class will be formed.

In order that this ambitious program be successfully carried out, it is necessary that the Center have full cooperation of all those to whom it appeals for support, say the leaders.

Some of the active and enthusiastic workers in the campaign are:

Young Peoples' League Committee: Chairman, Max Millens; Misses Kelley and Alcon, Messrs. Alcon, Meyers, Stratfor and Reuben.

Ladies' Auxiliary Committee: Chairman, Mrs. Mechanic; Mesdames S. Werbelowsky, M. Berman, J. Wagner, J. Levine, A. Roader and A. Siegal.

Men's Group Committee: Chairman, James Levine; Messrs. Navy, Friedman, Berman, Smakind, M. Miller, Rafalowsky, Rosenzweig, M. Kaplan, Mechanic, Kalisch, Abramowitz, Handler and B. Werbelowsky.

Giant Frog

The largest species of frog is a native in Africa, weigh about ten pounds.

DANCING
EVERY SATURDAY NITE
WILSON'S REST-A-WHILE,
Music by
SAMMY COHEN
AND HIS CYCLONES
The Hottest Band in Town.
Jazz, Pop, Rhythm, Stomps, Blues, Boogs, Waltzes, etc.
Adm. 50c. Dancing 9 - ?

ALLIGERVILLE.

Alligerville, Oct. 22.—Congratulations are extended to Mr. and Mrs. Howard who were married Sunday night in New Paltz by the Rev. Gerret Wallschleger. Mr. Howard was the student pastor of the church here during the summer and Mrs. Howard was Miss Mildred Simpson of Accord.

The public is invited to an evening of games in the K. of P. hall Wednesday evening, October 26. A clam chowder supper will be served. All are welcome.

Gross Schoonmaker, Louis Miller, Edward Davenport and Russel Trowbridge were callers in this place Friday, representing the town of Rochester in the Boy Scout drive.

All are glad to know that Mrs. Fred Rose, who is in the Benedictine Hospital, is improving.

Mrs. Sarah TurwilIiger was brought from a New York hospital Thursday to her father's home in this place. All hope for a speedy recovery.

Mr. and Mrs. Abram Cross, who spent the summer at Mohonk Lake, are at their home on Church Hill.

Mr. Rutherford of Mohonk Lake was in the village Thursday arranging for help to open the Pine Tree Inn at Lakehurst for the winter months.

George Van Wagenen of Mohonk Lake is spending his vacation with his sister, Mrs. Young.

School was closed for two days while the teacher, Miss Beatty, is attending the state teachers convention in Albany.

ROSENDALE

Rosendale, Oct. 22—Mrs. Mary Dopew of Kingston was a guest of Mr. and Mrs. Ralph Le Fever.

Mrs. Zugale and family were entertained at the home of the Misses Carrie and Lois Anderson.

Mr. and Mrs. William Snyder have returned to their home in Schenectady.

Mr. and Mrs. Jesse Bowen of Poughkeepsie motored here to attend the funeral of Silas Snyder.

Jerome Aley is visiting friends in Jersey City, N. J.

Services will be held in the following churches:

St. Peter's Catholic Church, Masses at 8 a. m. and 10:15 a. m. The Rev. Father O'Reilly, pastor. Sunday school at 9 a. m.

Rosendale Baptist Sunday school at 9:45 a. m.

All Saints Episcopal Church. Services at 11 a. m., the Rev. Walter G. Ornton, rector. Sunday school at 10 a. m.

Rosendale Reformed Church. Services at 11:15 a. m., the Rev. Charles O. Bedford, pastor. Sunday school at 10:15 a. m. Prayer meeting every Tuesday at 3 p. m.

Mrs. Alan MacKenzie has returned home from New York city.

Mr. and Mrs. Lloyd Le Fever of Kingston were guests of Mr. and Mrs. Ralph Le Fever.

Orchestra at Candyland.

George Nodne and his orchestra have been engaged to furnish dance music at Candyland Gardens on Wednesday, Friday, Saturday and Sunday nights, starting tonight. Mr. Nodne has finished a three-weeks' engagement with the Beer orchestra at Golden Rule Inn.

St. Mary's Dance

The Holy Name Society will hold a dance at St. Mary's School Hall, Wednesday night, October 26. Admission 50 cents. All invited.
—Advertisement.

WEST SHOKAN.

West Shokan, Oct. 22—Previous to the recent flood the shackled old Bushkill stream had obediently followed its man-made course, cut by the county gasoline shovel, after its wild spree of August, 1928, when the Watson Hollow bridges were swept away and the north abutment and stone-filled docking approach to the Bushkill iron bridge was partially torn out. But now there needs be another channel dug all anew, as "Old Bushkill" again has "raised the discord of the hour" and tumbled its prescribed straight and narrow way chock full of Bushkill cobbles. At present its mischievous sparkling waters spread unmolested as of old over the wide stony bed or dash wildly through favorite channels in its merry course to the reservoir.

Sunday school service will be held as usual Sunday afternoon at one o'clock.

One morning recently during the murky weather, Rancher Martin J. Every was at a loss to understand the commotion going on among his large flock of turkeys, where but a few minutes previous all was peace and harmony. However, what he first thought to be the sound of an airplane obscured by the mists overhead, proved to be the honkings of a flock of perhaps fifty wild geese which were flying low and apparently bewildered as to their whereabouts. Meanwhile the turkeys, 125 or more, badly frightened, scurried to the shelter of their roosting quarters where they remained huddled together for some time before Mr. Every could induce them to come out in the yard for their much relished mid-morning feed of chopped apples.

At last the long needed fill over the narrow stretch of road at the approach of Mike Dwyer's hill is to become a reality. New sluices have been opened to carry the water, the deep ditches on either side filled in with stone and the road widened and raised will when completed, provide a much to be commended improvement to this greatly traveled thoroughfare. Some day in the not too distant future it may be hoped that the powers that be may see fit to include the High Point Mountain road as an important connecting link in the Ulster county improved highway system.

The heavy rains have provided emergency jobs for several members of the Department of Water Supply labor force, who are busy cleaning out the mud clogged ditches and covered entrances to driveways along the encircling boulevard. At such jobs as these Jim Hughes, the smiling, kindly old veteran, is right at home.

The grape crop this year is a heavy one at Gildersleeve's farm at Brodhead Heights. With the Hudson valley grape virtually sold out early, Mr. Tweedy, the superintendent, reports a heavy demand for his fine mountain grown variety. The crop, Mr. Tweedy states, will total around 14 or 15 tons, much of which is already disposed of with neighborhood demand given preference.

On Thursday Lauren Hesley delivered a five-cord truck load of slab wood from the Davis-Hesley sawmill to a customer in Port Ewen.

The community prayer meeting which was to have been held Wednesday evening at the home of Mrs. Watson Bishop at West Shokan Heights, was postponed due to illness of Daniel Sampson, who was to conduct the services.

Mrs. Walter Schmoekel and Mrs. Elwyn Davis were entertained at the home of Mrs. Frank Whittier at Tuckaway Farm.

A large group of members and visitors were present Thursday evening at the annual installation of officers of Olive Rebekah Lodge in Olive Bridge I. O. O. F. Hall.

The second day of registration will be held this afternoon and evening at the various polling places in the town of Olive.

Leonard Colange of Boiceville is getting out a quantity of logs for sawing at the local mill.

On October 21, 1881, there occurred the death of Henry Martin Crispell of West Shokan, father of Martin H. Crispell, and grandfather of Mrs. Watson Bishop and Mrs. Chase Davis, whose homes at West Shokan Heights are located on the former rugged upper pasture fields of the old homestead. The death of the elder Mr. Crispell was due to an epidemic of typhoid which swept this locality that fall. His death was the first of some half dozen which occurred in rapid succession among whom were the communities' outstanding young men. Thompson E. Crispell, the second victim in the family, died November 10. Everett Mathews, brother of D. N. Mathews, Henry Eckert of Shokan, and a young Mr. Hornbeck, a brother of the late Mrs. Herbert Dibble, of Shokan. The Hornbeck family at the time resided on Breath Hill, otherwise known as the Mountain Farm above Watson Hollow.

Here is something that everyone has been waiting to hear for a long time. A real community Halloween party will be held in the basement of the West Shokan Community Church on Friday evening, October 28. A supper will be served, after which everyone will join in a real wide awake Halloween party. The proceeds of the supper will be for the support of the Sunday school. The children are making plans to dress in antique costumes.

Wells and streams are now full to overflowing. No longer are residents short of water, and it seems good not to be worrying about the water supply giving out.

Clarence Eckert of Krumville is employed at present with the program of improvements going on at Hickory Hill.

Judge and Mrs. Fred L. Weidner of North Main were Kingston callers earlier in the week. While in Kingston Mrs. Weidner visited Mrs. Morton Roe, who is convalescing from her serious illness on North Front street. Mrs. Roe's many friends extend their full sympathy and trust that the removal from her home here where she is in closer contact with her physician may result in her rapid and complete recovery.

Saturday, October 22, is the fifth birthday anniversary of Mr. and Mrs. Elwyn Davis's little daughter, Lillian, whose sad death from acute appendicitis occurred early in January of this year caused much sadness not alone to the members of the family but throughout the community as she was beloved by all who knew her.

Merrihew's bus went up rather empty on Thursday and Friday night, for the high school commuters had a two-days' vacation while the teachers' conference was being held. Local public school children likewise enjoyed a rest. Mrs. Edward G. West of Allaben "school mom" of District No. 8, attended the conference held in Albany.

There was quite a change in the weather conditions on Thursday morning, when the sun came peeping over the distant eastern hilltops making this little valley surrounding the reservoir a regular dream paradise. The mountains radiated their beautiful autumn colors while the gusty breezes whipped many of the leaves to the ground. Autoists should be particularly cautious about speeding, for when the roads are covered with wet autumn leaves as at present, they are extremely dangerous.

Martin J. Every of Traver Hollow was a business caller on the east side Wednesday morning.

Mr. and Mrs. Ernest Eckert of Watson Hollow were Kingston visitors on Wednesday.

Jurymen Charles H. Weidner of Hickory Hill is on his third week of duty and going strong.

Former Commissioner and Mrs. Egbert Boice of Watson Hollow were out of town callers on Wednesday.

Gene Every is cutting up a supply of stove wood for John Nagle. Evidently John is expecting to stay up for the deer season and perhaps enjoy Thanksgiving in the country.

Charles "Zip" Dwyer, popular member of the Department of Water supply labor force, is utilizing the mild weather to advantage after his day's work by putting up a brick chimney at his new cottage. Brother Bernard, the well known artist-writer, is assisting to advantage at his convenience.

Depression or no, people must have fuel. One would scarce believe that 100 tons of coal could be distributed within a few miles of local radius, but the proof lies in the fact that William Colange has already disposed of two cars of 35 and 45 tons and another 25 ton car is due at Cold Brook siding this week.

Donald Moore of Rutherford, N. J., is visiting with his uncle, Clayton Burgher. His father and mother, Mr. and Mrs. Homer Moore, were up over the week-end.

Cider making continues in full swing with both John Jordan's and Joe Winkler's mills sharing in the custom harvest. Any apprehension existing in regard to a possible cider shortage this winter would not appear justified as the harvest truly is great.

Mr. and Mrs. Golden Van Benschoten, the genial occupants of Hemlock Knoll, Shokan, were over this side for a morning call on Thursday.

St. Clair Barnes, former local peace officer, spent Thursday night attending to personal affairs at the county seat. Mr. Barnes reports a good demand for his mountain ash seedlings which he procured from the wilds of Denning.

Mr. Merritt of Kingston representing the Universal Road Machinery Company was a business caller here on Friday.

Wilson Terwilliger, driver of the milk truck from Pataukunk, reports the traveling is pretty rough on the Rochester town roads since the heavy rains.

Everett Brannen of Palentown was a caller about this locality on Wednesday. Mr. Brannen is conducting a successful peddling route.

E. C. Burgher is employed with his truck on the road work at West Shokan Heights.

Filmore Bell, veteran gardener, has a fine crop of cabbage and other winter vegetables which he is supplying his trade.

Chase Davis is devoting himself to his corn husking which has already filled up the crib considerably.

Amber

All real amber, which is a mineralized resin from a certain extinct tree, is at least 600,000 years old.—Popular Mechanics Magazine.

+ International + Walther League

It may be of interest to Walther Leaguers to know that the magazine section of the New York American of last Sunday contained a full page account concerning the views of Dr. W. A. Maier, of Concordia Theological Seminary, St. Louis, Mo., on the divorce question. Read this interesting account and see according to Dr. Maier, the reasons why there are so many divorces in this country today.

The Wheatridge Seals have not as yet been received but it is expected they will be sent out to the various districts within the very near future. Leaguers are reminded to do all they possibly can in order to further the worthy cause for which these seals are sold.

Now that the summer and vacation season is over all leaguers are urged to get right down to "brass tacks" as we might say and make the year 1932-1933 a banner year. The Walther League needs the support and cooperation of every member. Each and every leaguer knows or at least should know that paying his or her dues is not the only obligation that is expected. Let's all get together and put our shoulder to the wheel and give the League our best possible efforts.

Tomorrow the Annual Mission Festival will be celebrated at Immanuel Evangelical Lutheran Church, this city. The Rev. Carl Gallman, missionary at the Port of New York, will preach. English service will be held at 10 a. m. and the German service at 11:15 a. m. On Sunday afternoon at 4 o'clock, the Rev. Mr. Gallman will deliver a lecture on Missionary work at the Port of New York. Everyone may attend these services and give this important issue their whole-hearted support.

The Executive Committee of Immanuel Young People's Society met last night and discussed plans for the coming play which will be held some time in January.

The Committee in charge of the service for Walther League Evening which will be held November 9, is busily engaged working on plans for the service and the social which will be held after the service.

MISSION WORKER AT IMMANUEL LUTHERAN

The annual Mission Sunday will bring a prominent mission worker to Immanuel Evangelical Lutheran Church on Linden avenue tomorrow, October 23. The Rev. Carl E. Gallman of New York will occupy the pulpit in the morning services and give a lecture on his work in the afternoon. The Rev. Mr. Gallman was a chaplain with the naval forces during the World War and later was called as missionary to the immigrant mission work at the port of New York. Under his direction the mission work of this mission assumed new and greater proportions. His sermons and lectures present a graphic picture of the helpful labors among various groups which need friendly counsel and wise guidance during critical hours.

The English service begins at 10 a. m., the German service at 11:15 a. m., the lecture will begin at 3 p. m. Both choirs will sing in the services. The children of the church will bring a special mission offering after the lecture. A luncheon will be served for guests who are expected from Albany, Schenectady and Hudson. The public is cordially invited.

ROCK SCHOOL 4-H CLUB HELD MEETING

Rifton, Oct. 22—The Rock School 4-H Club held its regular meeting at the school house on Saturday, October 15. The meeting was called to order by the president and the regular order of business was carried on.

Victoria and Sofia Orlock gave demonstrations on the making of salads as they attended the leaders' meeting held in Kingston. On Monday, October 24, the clubs will hold their annual achievement day at the school house. The meeting will be at 3:30 p. m. Everyone is invited. There will be an exhibit of work done by the members. A short program will be given and achievement pins will be awarded by the county club leader, Mr. Joy.

J. O. U. A. M. Picnic.

On Monday evening, October 24, at 8 o'clock the Junior Order American Mechanics will hold a pinochle party at the village hall, Rifton. It is hoped that a large crowd will be in attendance. After the games refreshments will be served.

SATURDAY NITE
SPECIAL
6 P. M. To 10 P. M.
Men's
Topcoats
$7.95

REGULARLY SELLING AT $11.00—ONLY 47 AT THIS PRICE!

Price is a minor detail in these fine Topcoats. It's their tailoring . . . fine fabric . . . variety of colors . . . and perfect fitting quality which makes them spectacular buys!

ONLY FOUR HOURS—COME EARLY For BEST SELECTIONS

Montgomery Ward & Co.

DAY AND NIGHT SCHOOL
BEST IN EVERYTHING
SPENCER'S
SEND FOR CATALOG

STATE OF NEW YORK, }
COUNTY OF ULSTER, } ss:

REDEMPTION FROM ULSTER COUNTY TAX SALE OF 1932.
STATE OF NEW YORK.
COUNTY OF ULSTER.

Notice is hereby given, pursuant to law, that the following described lots, pieces or parcels of land, situate in the County of Ulster, which were sold for arrears of taxes in December, 1931, remain unredeemed, and that payment to the Ulster County Treasurer of the amount opposite each of said lots, pieces or parcels of land, will be required to redeem same, on the last day of which such redemption can be made, which will be the 17th day of December, 1932, and that unless the said lots, pieces or parcels of land are redeemed on or before that day, they will be conveyed to the purchasers thereof.

ARTHUR RICE,
County Treasurer.

TOWN OF DENNING.

Childs, Richard T.: Coddington Lot. Bounded North by Cornell, East by Corbin, on South by Van Etten Brothers, West by lands of Coon
18½ Acres ..... $ 44.39
All sold and unredeemed.
Bumpt, Ezra: On Greenville Rd. Lot 11. Bounded North by Hill, East by Barnhart & Dean, on South by F. Yeager (Lot 12), West by Will Bleeley.
80 Acres 32.76
All sold and unredeemed.
Keys, D. F.: Hardenburgh Patent, Great Lot 6, R. L. Pell Tract, Lot 8. Bounded North by Gulf or Lake Lot, East by Lot 1, South by Lot 7, West by Lot 21.
21 Acres 39.46
All sold and unredeemed.
Keys, D. F.: Hardenburgh Pat. Great Lot 6, R. L. Pell Tract, Lot 9. Bounded North by Lot 8, East by Lot 4, South by Lot 10, West by Lot 20.
100 Acres 38.11
All sold and unredeemed.
Keys, D. F.: Hardenburgh Pat. Great Lot 6, R. L. Pell Tract, Lot 10. Bounded North by Lot 9, East by Lot 5, South by Lot 19, West by Lot 11.
100 Acres 38.11
All sold and unredeemed.
Keys, D. F.: Hardenburgh Pat. Great Lot 6, R. L. Pell Tract, Lot 11. Bounded North by Lot 10, East by Lot 4, South by Lot 12, West by Lot 18.
100 Acres 38.11
All sold and unredeemed.
Keys, D. F.: Hardenburgh Pat. Great Lot 6, R. L. Pell Tract, Lot 12. Bounded North by Lot 11, East by Lot 3, South by Lot 13, West by Lot 17.
100 Acres 82.79
All sold and unredeemed.
Schultz, Roena: Barnes lot on Red Hill Road. Bounded on North and East by B. Ackerley, South by Riley Van Aken, West by Barnes Road.
5½ Acres 34.34
All sold and unredeemed.
Unknown owner: Lot 34 Beekman Tract. Great Lot 9, South ½ in Denning. Bounded on North by Hardenburgh Line, on East by Lot 35, South by Lot 5, Denning Tract, West by Lot 24.
80 Acres 72.93
All sold and unredeemed.
Vanderlyn, Mary E.: Lot 34 Beekman Tract. Great Lot 9, South ½ in Denning. Bounded North and East by the Hardenburgh Line, South by Lot 5, Denning Tract, West by Lot 35 Beekman Tract.
80 Acres 72.93
All sold and unredeemed.

TOWN OF ESOPUS.

Bragila, Ida F.: Coutant land. Bounded North by Sutcliffe, East by Booth, South by lands of Vallee, West by Vallee.
1½ Acres ..... $ 11.18
All sold and unredeemed.
Fox, William: Lot 31 Canal St., Port Ewen. Bounded North by Canal Street, East by Cauldwell Street, South by Harriman, West by lands of B. D. Coykendall Estate.
50x115 ft. 18.97
All sold and unredeemed.
Ferguson, John, Jr.: H. & L. B'd North by Dimick, East by Jost, South by the Highway, West by lands of Fredenburgh.
40x130 ft. 84.06
All sold and unredeemed.
Hughes, Mary A.: Lot 45 Minturn Street, Port Ewen. B'd North by Harriman Street, East by Lot 37 Tilden Street, South by Miller, West by Minturn Street.
50x115 ft. 17.44
All sold and unredeemed.
Hogan, Sarah: Lot 49 Minturn Street, Port Ewen. Bounded North by Lot 51 Minturn St., East by Lot 40 Tilden Street, South by Lot 47 Minturn Street, West by Minturn Street.
50x115 ft. 18.97
All sold and unredeemed.
Harrison, William Heirs: Lot 34 Cauldwell Street, Port Ewen. Bounded North and West by lands of Coykendall, East by Cauldwell Street, South by lands of Hallie.
50x115 ft. 17.12
All sold and unredeemed.
Hotaling, William Henry: Lot on Hussey Hill. Bounded on North by Gill, East by Vogt, South by Hommell, West by lands of Gill.
5 Acres 13.05
All sold and unredeemed.
Horowitz, Joshua: Vacant lots, Port Ewen.
Block 6, Lots 1-2-3-4-5-6-7-8-9-10-11-12-13-14-15. Bounded North by Wouters, East by Prospect Street, South by Hasbrouck Ave., West by Grove St.
165x240x164x397.
Block 3, Lots 1-2-3-9-10-11-12. Bounded North by Hasbrouck Ave., East by Spring Street, South by Lots 4 and 13 Van Westrum addition to Port Ewen, West by Prospect Street.
200x200x284x164.
Block 5, Lots 1-2-3-4. Bounded North by Wouters, East by Hill Street, South by Maroney, now or formerly, West by Prospect Street.
101x197x101x222.
Block 8, Lots 4-5-6-7-8-9-10-11-12-13-14-15. Bounded North by Wouters, East by Grove St., South by Lots 1-2-3, Block 8, Van Westrum addition to Port Ewen, West by Robert Mains, now or formerly.
340x637x194x650.
All sold and unredeemed. 144.86
Henry, Franklin Co., Inc.: Bldgs. & Land. Bounded North by the Highway, East by Dean, South by Sutcliffe, West by Orphan Home.
82 Acres 119.07
All sold and unredeemed.
Havlin, Vincent, Jr.: Land, St. Remy. Bounded North by Koelbble, East by Helwick, South by Blawis, West by the lands of Blawis.
150x192 ft. 32.48
All sold and unredeemed.
Jordan, Benjamin: Lot 47 Hoyt Street, Port Ewen. Bounded North by Lot 49 Hoyt Street, East by Lot 50 Minturn Street, South by Lot 45 Hoyt Street, West by Hoyt Street.
50 x 115 ft. 18.98
All sold and unredeemed.
Jordan, Benjamin: Lot 34 Cauldwell Street. Bounded on North by Lots 31, 33, & 35 Canal St., East by Cauldwell St., South by Lot 32 Cauldwell St., West by lands of Coykendall.
50x115 ft. 18.98
All sold and unredeemed.
Jaffel, Otto & Mary Beck: Woodland. Bounded North by Philip Vining, East by Augustus Huter, South by James Diamond, West by Kenneth Krom.
4 Acres 13.05
All sold and unredeemed.
Jaffel, Otto & Mary Beck: Woodland. Bounded North by Varick, now or formerly, East by Cagcart, South by James, now or formerly, West by the Highway.
26 Acres 19.20
All sold and unredeemed.
Judd, Owen: Heirs, Bldgs. & Land. Bounded North by Edwards & Johnson, East by Austin, on South by Palmatier, formerly, West by Stone and John Loughran Heirs.
3 Acres 53.22
All sold and unredeemed.
Lider, Louis: Lot 5 Minturn St., Port Ewen. Bounded North by Lot 7, East by Tilden Street, South by Lot 3, West by Minturn Street.
50x115 ft. 14.79
All sold and unredeemed.
Lent, Mabel Hill: Land. Bounded North and South by lands of W. W. Donaldson, now or formerly, East by Timmer, formerly Cathcart, West by land of Aaron Light now or formerly.
12 Acres 18.10
All sold and unredeemed.
Lent, Mabel E. M.: Land. B'd North by Edgar Terpenning, East by estate of Elizabeth Lent, now or formerly, South by Schoonmaker, West by Sarah Terpenning, now or formerly.
24 Acres 23.44
All sold and unredeemed.
Lawson, F. J. H. & L.: Water Lots. Bounded North and West by Ward, East by the Highway, South by lands of Weiss.
[illegible] Acres 24.78
All sold and unredeemed.
Pennsylvania Bluestone Heirs: H. & L. Bounded North by Ward, East by Sackett Street, Port Ewen, Bounded North by Ward, East by Lot 12 Hoyt St., South by lands of Schoonmaker, West by Sackett Street.
[illegible] ft. ..... $ 11.66
All sold and unredeemed.
Realty Company, L. F. J. (Seth Woodland): Bilton. Bounded North by formerly Walter Hasbrouck, East and South by Ambrose, West by Donaldson.
12 Acres 14.56
All sold and unredeemed.
Sleight, Isaac C. (McMahon lot): Port Ewen. Bounded on North by Rose, East by Staples, South by Burger, West by the Highway.
[illegible] ft. 11.66
All sold and unredeemed.
Sleight, Isaac C.: H. & L. Sleight Lots. Bounded North by 1st Avenue, East by Salsch, South by Quinn, West by the lands of McNamara.
[illegible] ft. 41.20
All sold and unredeemed.
Sleight, Isaac C.: Woodland. B'd North by Flynn, East by Kemmler, South by Doyle, West by lands of Van Aken.
10 Acres 18.88
All sold and unredeemed.
Schlecde, Christian Heirs: Both sides River Road, Ulster Park. Bounded North by Nelson, East by the Hudson River, on South by Chaffee, West by the lands of Schlecde.
65 Acres 402.44
All sold and unredeemed.
Schlecde, Christian Heirs: Woodland, Ulster Park. Bounded North by Nelson, East by Schlecde & Chaffee, South by Cole and Schaffee, West by Esopus Lake & Chaffee.
40 Acres 26.62
All sold and unredeemed.
Scott, Thomas: Lot 29 Tilden Street, Port Ewen. Bounded North by Roach, East by Tilden Street, South by Lot 28 Tilden Street, West by Lot 29 Minturn Street.
50x115 ft. 19.97
All sold and unredeemed.
Swanstrom, E.: H. & L. Connolly. Bounded North by McKenzie, East and South by Mains, West by lands of Plantasia.
71x71 ft. 81.32
Simpson, William: Woodland. B'd North by Freer, East by Hotaling, South by Leo Caster, West by lands of Miller.
7 Acres 15.08
All sold and unredeemed.
Tucker, Peter Heirs: ½ Lot No. 10 Canal Street, Port Ewen. B'd North by Lot 56 Sackett St., East by Whalen, South by Canal Street, West by lands Tucker.
24x111 ft. 15.89
All sold and unredeemed.
Unknown owner: Lot 49 Tilden Street, Port Ewen. Bounded North by Lot 47 Tilden Street, East by Hawley Street, South by Lot 47 Tilden Street, West by Tilden Street.
50x115 ft. 18.97
All sold and unredeemed.
Unknown owner: Lot 58 Sackett Street, Port Ewen. Bounded North by Lot 58 Sackett St., East by Sackett Street, South by Lot 54 Sackett Street, West by Lot 15 Cauldwell Street.
50x115 ft. 18.97
All sold and unredeemed.
Unknown owner: Lot 13 Canal Street, Port Ewen. Bounded North by Canal Street, East by Lot 15 Canal Street, South by formerly Stayan, West by Lot 11 Canal Street.
50x125 ft. 18.97
All sold and unredeemed.
Van Keuren, W. W.: Lot 47 Tilden Street, Port Ewen. Bounded North by Lot 49 Tilden St., East by Hawley Street, South by Lot 45 Tilden Street, West by Tilden Street.
50x115 ft. 18.97
All sold and unredeemed.
Van Keuren, W. W.: Lot 51 Hoyt Street. Bounded North by Lot 7 Hoyt Street, East by Lot 9 Minturn Street, South by lands formerly of McDonald, West by Hoyt Street.
50x115 ft. 18.97
All sold and unredeemed.
Van Keuren, W. W.: Lot 23 Minturn Street. Port Ewen. B'd North by Lot 25 Minturn St., East by Lot 22 Tilden Street, South by Lot 21 Minturn Street, West by Minturn Street.
50x115 ft. 18.97
All sold and unredeemed.
Wood, Ina & Wife: Land, Rifton. Bounded North and East by the Highway, South by lands of Smith, West by Central Hudson Gas & Electric Company.
50x190 ft. 20.82
All sold and unredeemed.
Zimmerman, Charles H.: Bounded North and West by Walker, East by Terpenning, South by lands of Winfield.
1 Acre 11.78
Sold and unredeemed.

1929 UNPAID TAXES.

Bridy, Neff or Edward Powers: Lot 86 Hoyt Street, Port Ewen. Bounded North by Guinan, East by Hoyt Street, South by Hauxhurst, West by Fahy.
50x115 ft. ..... $ 21.40
All sold and unredeemed.
Martin, Margaret: Lot 43 Sackett Street, Port Ewen. Bounded North by Coykendall, East by Gibbons, South by Luby, West by Sackett Street.
50x115 ft. 26.16
All sold and unredeemed.

TOWN OF GARDINER.

Cristman, Ludwig J.: Located on Mt. Road. Bounded North by Rutsonville, B'd. North and West by Ten Broeck, East by the Highway, South by Caston.
15 Acres ..... $ 35.71
All sold and unredeemed.
Edmunds, Perry: Wood lot on Mt. Road. Bounded North by Boecher, East by the Highway, South by Ten Broeck, West by Coddington.
15 Acres 14.99
All sold and unredeemed.
Grapeland Farms, Inc.: "Feinberg Place" Located on the Mountain Road, Benton Corners. Bounded North by lands of Grapeland Farms, East by the Highway, South by the Highway, West by Mead.
100 Acres 93.86
All sold and unredeemed.
Grapeland Farms, Inc.: "Hoffman Place" Located on State Road, Benton's Corners. Bounded on North by Van Leuven, East by Prophet, South by Shawangunk Creek, West by Grapeland Farms.
116 Acres 90.92
All sold and unredeemed.
Grapeland Farms, Inc.: Hodden Place. Bounded North by Van Leuven, East by Highway, South and West by Grapeland Farms, Inc.
142 Acres 92.05
All sold and unredeemed.
Grapeland Farms, Inc.: Wood lot on Denton Place. Bounded North by Otis, East by lands of Keeping, South by Lister, West by Bayard.
10 Acres 14.56
Hasbrouck, Mrs. Molly: Located on Mt. Road. Benton's Cor. Bounded North by Sharp, East by Bay, South by Highway, on West by top of Shawangunk Mt. Wood lot.
20 Acres 18.26
All sold and unredeemed.
Johannes, Marie: Wood lot on Mt. Road, Rutsonville. Bounded North by top of Shawangunk Mts. East by Boecher, South by Ten Broeck, West by Tillson.
40 Acres 22.65
All sold and unredeemed.
Jaffel, Otto F. & Mary Beck: On Mt. Road, Rutsonville, B'd North by Decker, East by the Highway, South by Acunick, on West by Christopher.
100 Acres 34.20
All sold and unredeemed.
Tillson, H. A.: Schwartz Place. On Mt. Road, Pearl Street. Bounded North and East by Aumick, South by Highway, West by Lockwood.
62 Acres 46.61
All sold and unredeemed.

TOWN OF HARDENBURGH.

Arbuckle, Howard: Located at Low Rock, Rock Hollow. Bounded North by Gilchrist, East by Kilgour, South by Kilgour, West by Stewart.
[illegible] ..... $ 37.34
All sold and unredeemed.
Moore, [illegible]: Lot 114 Robinson. Bounded North by [illegible], East by [illegible], South and West by [illegible].
[illegible] 24.08
All sold and unredeemed.

TOWN OF HURLEY.

Hasbrouck, John E.: Land located at West Hurley. Bounded North by [illegible], East by Helen South and West by lands of Esek.
[illegible] ..... $ 11.66
All sold and unredeemed.
Realty Company, L. F. J. (Seth Woodland): Bilton. Bounded North by formerly Walter Hasbrouck, East and South by Ambrose, West by Donaldson.
12 Acres 14.56
All sold and unredeemed.
Sleight, Isaac C.: H. & L. Sleight Lots. Bounded North by 1st Avenue, East by Salsch, South by Quinn, West by the lands of McNamara.
[illegible] ft. 41.20
All sold and unredeemed.
Sleight, Isaac C.: Woodland. B'd North by Flynn, East by Kemmler, South by Doyle, West by lands of Van Aken.
10 Acres 18.88
All sold and unredeemed.
Schlecde, Christian Heirs: Both sides River Road, Ulster Park. Bounded North by Nelson, East by the Hudson River, on South by Chaffee, West by the lands of Schlecde.
65 Acres 402.44
All sold and unredeemed.
Schlecde, Christian Heirs: Woodland, Ulster Park. Bounded North by Nelson, East by Schlecde & Chaffee, South by Cole and Schaffee, West by Esopus Lake & Chaffee.
40 Acres 26.62
All sold and unredeemed.
Scott, Thomas: Lot 29 Tilden Street, Port Ewen. Bounded North by Roach, East by Tilden Street, South by Lot 28 Tilden Street, West by Lot 29 Minturn Street.
50x115 ft. 19.97
All sold and unredeemed.
Swanstrom, E.: H. & L. Connolly. Bounded North by McKenzie, East and South by Mains, West by lands of Plantasia.
71x71 ft. 81.32
Simpson, William: Woodland. B'd North by Freer, East by Hotaling, South by Leo Caster, West by lands of Miller.
7 Acres 15.08
All sold and unredeemed.
Tucker, Peter Heirs: ½ Lot No. 10 Canal Street, Port Ewen. B'd North by Lot 56 Sackett St., East by Whalen, South by Canal Street, West by lands Tucker.
24x111 ft. 15.89
All sold and unredeemed.
Unknown owner: Lot 49 Tilden Street, Port Ewen. Bounded North by Lot 47 Tilden Street, East by Hawley Street, South by Lot 47 Tilden Street, West by Tilden Street.
50x115 ft. 18.97
All sold and unredeemed.
Unknown owner: Lot 58 Sackett Street, Port Ewen. Bounded North by Lot 58 Sackett St., East by Sackett Street, South by Lot 54 Sackett Street, West by Lot 15 Cauldwell Street.
50x115 ft. 18.97
All sold and unredeemed.
Unknown owner: Lot 13 Canal Street, Port Ewen. Bounded North by Canal Street, East by Lot 15 Canal Street, South by formerly Stayan, West by Lot 11 Canal Street.
50x125 ft. 18.97
All sold and unredeemed.
Van Keuren, W. W.: Lot 47 Tilden Street, Port Ewen. Bounded North by Lot 49 Tilden St., East by Hawley Street, South by Lot 45 Tilden Street, West by Tilden Street.
50x115 ft. 18.97
All sold and unredeemed.
Van Keuren, W. W.: Lot 51 Hoyt Street. Bounded North by Lot 7 Hoyt Street, East by Lot 9 Minturn Street, South by lands formerly of McDonald, West by Hoyt Street.
50x115 ft. 18.97
All sold and unredeemed.
Van Keuren, W. W.: Lot 23 Minturn Street. Port Ewen. B'd North by Lot 25 Minturn St., East by Lot 22 Tilden Street, South by Lot 21 Minturn Street, West by Minturn Street.
50x115 ft. 18.97
All sold and unredeemed.
Wood, Ina & Wife: Land, Rifton. Bounded North and East by the Highway, South by lands of Smith, West by Central Hudson Gas & Electric Company.
50x190 ft. 20.82
All sold and unredeemed.
Zimmerman, Charles H.: Bounded North and West by Walker, East by Terpenning, South by lands of Winfield.
1 Acre 11.78
Sold and unredeemed.

1929 UNPAID TAXES.

Bridy, Neff or Edward Powers: Lot 86 Hoyt Street, Port Ewen. Bounded North by Guinan, East by Hoyt Street, South by Hauxhurst, West by Fahy.
50x115 ft. ..... $ 21.40
All sold and unredeemed.
Martin, Margaret: Lot 43 Sackett Street, Port Ewen. Bounded North by Coykendall, East by Gibbons, South by Luby, West by Sackett Street.
50x115 ft. 26.16
All sold and unredeemed.

TOWN OF GARDINER.

Cristman, Ludwig J.: Located on Mt. Road. Bounded North by Rutsonville, B'd. North and West by Ten Broeck, East by the Highway, South by Caston.
15 Acres ..... $ 35.71
All sold and unredeemed.
Edmunds, Perry: Wood lot on Mt. Road. Bounded North by Boecher, East by the Highway, South by Ten Broeck, West by Coddington.
15 Acres 14.99
All sold and unredeemed.
Grapeland Farms, Inc.: "Feinberg Place" Located on the Mountain Road, Benton Corners. Bounded North by lands of Grapeland Farms, East by the Highway, South by the Highway, West by Mead.
100 Acres 93.86
All sold and unredeemed.
Grapeland Farms, Inc.: "Hoffman Place" Located on State Road, Benton's Corners. Bounded on North by Van Leuven, East by Prophet, South by Shawangunk Creek, West by Grapeland Farms.
116 Acres 90.92
All sold and unredeemed.
Grapeland Farms, Inc.: Hodden Place. Bounded North by Van Leuven, East by Highway, South and West by Grapeland Farms, Inc.
142 Acres 92.05
All sold and unredeemed.
Grapeland Farms, Inc.: Wood lot on Denton Place. Bounded North by Otis, East by lands of Keeping, South by Lister, West by Bayard.
10 Acres 14.56
Hasbrouck, Mrs. Molly: Located on Mt. Road. Benton's Cor. Bounded North by Sharp, East by Bay, South by Highway, on West by top of Shawangunk Mt. Wood lot.
20 Acres 18.26
All sold and unredeemed.
Johannes, Marie: Wood lot on Mt. Road, Rutsonville. Bounded North by top of Shawangunk Mts. East by Boecher, South by Ten Broeck, West by Tillson.
40 Acres 22.65
All sold and unredeemed.
Jaffel, Otto F. & Mary Beck: On Mt. Road, Rutsonville, B'd North by Decker, East by the Highway, South by Acunick, on West by Christopher.
100 Acres 34.20
All sold and unredeemed.
Tillson, H. A.: Schwartz Place. On Mt. Road, Pearl Street. Bounded North and East by Aumick, South by Highway, West by Lockwood.
62 Acres 46.61
All sold and unredeemed.

TOWN OF MARLBOROUGH.

Cook, Mrs. Belle: Wood lot, B'd. North and West by Dawes, East by the Highway, South by lands of Clark.
11 Acres ..... $ 16.11
All sold and unredeemed.
DuBois, Mrs. Carola: Residence, On State Road. Bounded North by Ball, East by the Highway, South by Yates, West by lands of Wood.
70x200 ft. 48.88
All sold and unredeemed.
Lent, Mabel: Wood lot. Located at Sky Top. Bounded North and West by Caverly, East by Craft, South by lands of Fannie.
20 Acres 30.80
All sold and unredeemed.
McElrath, William: Farm. On Mt. Zion Road. Bounded North by Norton, East by Barry, on South by Wygant, West by the lands of McElrath.
30 Acres 69.66
All sold and unredeemed.
Menelaces, Constantine: Brick Bldg. on State Road. Bounded North by Liboratt, East by Christensen, South by Bank, West by the Highway.
30x60 ft. 341.89
All sold and unredeemed.
Morris, Earl R.: Farm. Located on Middlehope Road. Bounded South by Alange, East by the Highway, South by Trowbridge, West by lands of Carson.
25 Acres 120.06
All sold and unredeemed.
Rhoades, William R.: Farm on Ringtown Street. Bounded North by the Highway, East by Marshead, South by Lockwood, West by lands of Infantore.
17 Acres 132.66
All sold and unredeemed.
Rose, Angelo & Mirto: Farm on State Road. Bounded North by Young, East by Mfr. & Supply Company, South by Ketine, West by the Highway.
40 Acres 201.70
All sold and unredeemed.
Schramm, Fred: Farm on Old Road. Bounded North by McCourt, East by the Highway, South by Joyce Company, West by lands of Wardell.
15 Acres 144.16
All sold and unredeemed.
Smith, Walter: Residence & Garage on State Road. Bounded on North and East by the Highway, West by Vincent.
4 Acres 121.96
All sold and unredeemed.

TOWN OF NEW PALTZ.

Burrows, William F.: On Pat. Corners Road. Bounded North, East and West by Pratt, South by lands of Tolhemus.
2 Acres ..... $ 17.56
All sold and unredeemed.
Hewitt, George: Located on Pat. Corners Road. Bounded on North, East and West by Pratt, South by lands of Tolhemus.
1 Acre 12.86
All sold and unredeemed.
Meyer, Jennie L.: Located on Pat. Corners Road. Bounded on North, East, South and West by lands of Pratt.
2 Acres 19.06
All sold and unredeemed.
Tillson, Hassie: Lots on Cross Road. Bounded North and West by Tschirky, East and South by lands of Elliott.
5 Acres 11.44
All sold and unredeemed.

TOWN OF OLIVE.

Burgher, Clayton: Located at West Shokan. Bounded North and South by Palen, East and West by Bell.
2 Acres ..... $ 12.09
All sold and unredeemed.
Brown, Lewis & Lemuel: Located at West Shokan. Bounded North by State lands, East by Hill, South by Watson, West by the lands of Every.
130 Acres 38.16
All sold and unredeemed.
Evans, Thomas: Located at Boiceville. Bounded North by Bishop, East by Stevens, on South by Jones, West by the Highway.
11 Acres 12.40
All sold and unredeemed.
Glazzi, Rosa: Located at Olive Bridge. Bounded North by Haldeen, East by White, on South by Cornish, West by the Highway.
½ Acre 13.08
All sold and unredeemed.
Hardenburgh, J. B.: Located at West Shokan. Bounded on North by Watson, East by the Highway, South by Town of Denning, West by the Town of Shandaken.
65 Acres 22.82
All sold and unredeemed.
Sentinkloosy, Nicholas: Located at Shokan. Bounded North and East by Grossman, South by the Highway, West by lands of Dibble.
29 Acres 37.04
All sold and unredeemed.
Sentinkloosy, Nicholas: Located at Shokan. Bounded North by Terwilliger, East by Green, South by Tuding, West by lands of Louth.
12 Acres 12.44
All sold and unredeemed.
Steinlolf, Joseph: Located at West Shokan. Bounded on North and East by Hauenbeck, South by Rosenburgh, West by lands of Eckert.
166 Acres 72.90
All sold and unredeemed.
Watson Hollow Land Company: Located at West Shokan. Bounded North by Watson, East by State lands, South by lands of Beemer, West by Williston.
167 Acres 32.90
All sold and unredeemed.

TOWN OF PLATTEKILL.

Ambrosino, Raymond: Wood lot. Located at Ardonia. Bounded North by Townsend, East, South and West by lands of Rhodes.
9 Acres ..... $ 13.43
All sold and unredeemed.
Birdsall, DeWitt: Located on Turnpike. Bounded North by Decker, East by Hughes, South by Dayton, West by lands of Baxter.
7 Acres 12.86
All sold and unredeemed.
Copans, Davis: Farm. Located at Unionville. Bounded North by the Highway, East by Dempsky, South by Montfort, West by Feldt.
6 Acres 28.59
All sold and unredeemed.
Eckerly, Ernest: Located on State Road. Bounded North by Snyder, East by the Highway, South by Peterson, West by Thompson.
71 Acres 116.85
All sold and unredeemed.
Griffin, Frank: Located at Teakettle. Bounded North by Robinson, East by Moran, on South by Wilkin, West by the Railroad.
37 Acres 18.71
All sold and unredeemed.
Gilman, Mrs. Roberta: Located on New Road. Bounded North by Schoonmaker, East and South by Schoonmaker, West by the Railroad.
1 Acre 27.11
All sold and unredeemed.
Lanza, Vincenzo: Located at Tucker's Corners. Bounded on North by Vanito, East by the Highway, South and West by lands of Gould.
25 Acres 44.00
All sold and unredeemed.
Pelasso Bros.: Located at Milton. Bounded North by the Highway, East by Hurd, South by Malcolm, West by Church.
148 Acres 100.86
All sold and unredeemed.
Sylvan Lake Estate: Located at Plattekill. Bounded North by the Highway, East by Garrison, South by Peterson, West by the Highway.
137 Acres 196.81
All sold and unredeemed.
Schletcher, William H.: Located at Clintondale. Bounded North by Dingee, East by Outrander, South by Meaten, West by the Highway.
21 Acres 96.17
All sold and unredeemed.
Thompson, Lester: Located on State Highway. Bounded North, East and South by Naughton, West by the Highway.
30 Acres 16.13
All sold and unredeemed.
Sugarman, H. or Greenberg: Located at Lomontville. Bounded North by the Highway, East by Winchell, South and West by lands of Winchell.
1 Acre 12.09
All sold and unredeemed.
Terwilliger, William: Located at Lyonsville. Bounded North by Fay, East by the Road, on South by Conner, West by the lands of Bailey.
2 Acres 31.88
All sold and unredeemed.

TOWN OF MARLBOROUGH.

Cook, Mrs. Belle: Wood lot, B'd. North and West by Dawes, East by the Highway, South by lands of Clark.
11 Acres ..... $ 16.11
All sold and unredeemed.
DuBois, Mrs. Carola: Residence, On State Road. Bounded North by Ball, East by the Highway, South by Yates, West by lands of Wood.
70x200 ft. 48.88
All sold and unredeemed.
Lent, Mabel: Wood lot. Located at Sky Top. Bounded North and West by Caverly, East by Craft, South by lands of Fannie.
20 Acres 30.80
All sold and unredeemed.
McElrath, William: Farm. On Mt. Zion Road. Bounded North by Norton, East by Barry, on South by Wygant, West by the lands of McElrath.
30 Acres 69.66
All sold and unredeemed.
Menelaces, Constantine: Brick Bldg. on State Road. Bounded North by Liboratt, East by Christensen, South by Bank, West by the Highway.
30x60 ft. 341.89
All sold and unredeemed.

TOWN OF ROCHESTER.

Boyle, Mrs. Arthur: Farm. Located at Rochester Center. Bounded North by Bell, East by Sabier, South by Pankotin, West by the Highway.
120 Acres ..... $ 94.32
All sold and unredeemed.
Decker, Riling: Woodland. Located at Cherrytown. Bounded North and West by Green, East by Vandermark, South by Mombacus Kill.
1 Acre 12.24
All sold and unredeemed.
Bush, John F.: Residence & Farm. Located at Rochester Center. B'd. North by Conner, East by Gray, South by Crawford, West by Burger.
11 Acres 29.24
All sold and unredeemed.
Cramer, Isaac: Farm. Located at Rochester Center. Bounded North by Quick, East by the Highway, South by Gray, West by lands of Bush.
42 Acres 32.32
All sold and unredeemed.
Hornbeck, Bessie: Wood lot. Located at Cherrytown. Bounded West by South, East by Terwilliger, South by lands of Wright.
16 Acres 12.87
All sold and unredeemed.
Knox, Henry N.: Residence. Located at Tabasco. Bounded North by the Highway, East and West by Gray, South by lands of Van Kleeck.
7 Acres 14.88
All sold and unredeemed.
Rose, Simon J. & Son: Lot. Located at Allgerville. B'd. North by the Canal, East by Bogart, South and West by the Highway.
½ Acre 12.88
All sold and unredeemed.
Smith, Elmora: Residence. Located on New Paltz Turnpike. Bounded North by Sheldon, East by Sherman, South and West by the Highway.
½ Acre 12.88
All sold and unredeemed.
Terwilliger, Mrs. Daniel: Farm. Located at Cherrytown. Bounded North by Wright, East by Mortine, South by Hessmer, West by lands of Smith.
60 Acres 28.88
All sold and unredeemed.
Terwilliger, John: Farm. Located at Cherrytown. Bounded North by Coddington, East by Mannoth, South by Herring, West by lands of Mortine.
78 Acres 28.88
All sold and unredeemed.
Terwilliger, John: Woodland. Located at Cherrytown. Bounded North by Wright, East by Smith, South by Mannoth, West by lands of Neiller.
Per Acres 31.79
All sold and unredeemed.
Vorhees, Wm. & Clarence Utter: Farm. Located at Palentown. Bounded North by Coddington, East by Hoes, South by Lennon, West by lands of Miller.
126 Acres 60.88
All sold and unredeemed.

VILLAGE OF ROSENDALE.

DeCicco, Urbano Wife: Sand Bank & Lots 2-28 inclusive on Wilbur & Maple Ave. Bounded North by Wilbur Avenue, East by McCarthy & Stein, South by Maple Ave., West by lands of Bokota.
7 Acres ..... $ 54.38
All sold and unredeemed.
Jeghers, Albert: Coal & Lumber Yard. Main Street. Bounded North by D. & H. Canal, East by Keshie, South by Main Street, West by Reformed Church property.
½ Acre 131.08
All sold and unredeemed.
Jeghers, Albert: Store house on Main Street. Bounded North by Nauman, East by Sammons, South by Rondout Creek, West by lands of Quick.
¼ Acre 31.88
All sold and unredeemed.
Jeghers, Albert: Residence on Main Street. Bounded North by Main Street, East by Neidig, South by Jeghers, on West by lands of Quick.
¼ Acre 31.88
All sold and unredeemed.
Kristie, Thomas: Farm on James Street. Bounded North by the Rondout Creek, East by Ackerman, South by Sammons, West by the Rondout Creek.
175 Acres 305.91
All sold and unredeemed.
Lobello, Peter Frank: Residence on Main Street. Bounded North by McKeon, East by Osterhoudt, South by Main St., West by lands of Starks.
50x200 ft. 48.81
All sold and unredeemed.
Lobello, Peter Frank: Lots 139-140-142-144 Rosendale Heights. Bounded North by Rose Street, East by Dellay, South by Starks, West by Dellay Ave.
200x180 ft. 38.86
All sold and unredeemed.
O'Neil, Susan: Residence on Rosendale to Creek Locks Road. B'd. North and West by Greener, East by Tully, South by the Highway.
2 Acres 31.88
All sold and unredeemed.
Rosenblum, David: Lot. State Road. Bounded North by Catholic Church, East by Hoffman, South by the Highway, West by Lawler.
¾ Acre 38.18
All sold and unredeemed.
Rosenblum, David: Lot on Rosendale to High Falls Road. Bounded North by 5th Street, East by the State Highway, South by Woods, West by the Central H. Gas & Electric Co.
¾ Acre 16.73
All sold and unredeemed.
Schern, Adelia: Lot No. 126 Dellay Avenue. Bounded North by Romanus Street, East by Dellay Ave., South by DeWitt, West by Dellay Avenue.
30x130 ft. 18.88
All sold and unredeemed.

VILLAGE OF SAUGERTIES.

Adirondack Enterprises, Inc., Mfg. Livingston Street. Bounded North by Albany, East by Dedrick, South and West by Livingston Street.
100x150 ft. ..... $ 212.06
All sold and unredeemed.
McCormack, Edward P.: Heirs: Residence. Hill Street. Bounded North by Hill Street, East by Faust, South by Testerl, West by Knight.
30x100 ft. 69.69
All sold and unredeemed.
Smith, F. X.: Residence. Bennett Avenue. Bounded North by Speyer, East by Reed, on South by Bennett, West by Bennett Avenue.
30x130 ft. 69.70
All sold and unredeemed.
Satterlee, Peter: Residence. Burt Street. Bounded North by Altmeyer, East by Cerne, South by Wynekoop, West by Burt St.
½ Acre 69.61
All sold and unredeemed.
Simon, Mary A. F.: Flats. Bent Bridge Street. Bounded North by the Creek, East by Mills, South and West by Hill Street.
About ½ Acre 169.13
All sold and unredeemed.

TOWN OF SAUGERTIES.

Byrnes, Mary: Residence. Located at Malden. Bounded North by Schoemaker, East by the Highway, South by Cantine, West by lands of Cantine.
30x100 ft. ..... $ 97.22
All sold and unredeemed.
Bumpus & Sterling: Land. Located at Glasco. Bounded North by the Highway, East by Orton, South by Saxarapa, West by Saxarapa.
2 Acres 21.46
All sold and unredeemed.
Bloomingburg, Miss: Residence. Located at Delay. Bounded North by Stanton, East and West by Jackins, South by the lands of Malloy.
5 Acres 20.88
All sold and unredeemed.
Burringer, Kate Bales: Residence. Located at Quarryville. Bounded North and East by the Highway, South by Hilton, West by lands of Brost.
½ Acre 68.88
All sold and unredeemed.
Dolperio, Hector: Residence. Located at West Saugerties. B'd North by Mathews and Hommel, South by Pinhorn & Wolven, East by the Highway, Corn & Rogers, West by State Lands.
[illegible] Acres 88.20
All sold and unredeemed.
Eberle, Lillian: Residence. Located at Cedar Grove. Bounded North by Gates, East by McKeefry, South by Finger, West by the Highway.
¾ Acre 69.16
All sold and unredeemed.
Ringler, Alice & Catherine: Residence. Located at West Saugerties. Bounded North by Myers, South by the Highway, East by Myers, West by Notch View Farm.
¾ Acre 81.88
All sold and unredeemed.
Dunn, Joseph Heirs: Residence. Located at Quarryville. Bounded North by Shear, East and South by the Highway, West by the lands of Bodman.
30 Acres 236.88
All sold and unredeemed.
Hutchinson, Margaret: Resid

Channel and Rondout Creek, on South by the Creek, West by lands of Rudolph.
2 Acres
All sold and unredeemed.
Wright, Samuel: Lots 210 & 211 Market Street. Bounded North by Hasbrouck Street, East by Dubois, South by Marquier Street, West by Ackert.
Lot 50 ft.
All sold and unredeemed.
Wright, Joseph: Vacant land Rondout Road. Bounded North by Lots 186, East by Sears, South by Hyatt, West by the Highway.
2 Acres — 75.16
All sold and unredeemed.
Wyncoop, Lawrence: Lots 66-4-5 and House. Bounded North by Lots 173, 175, 186 Wilbur Land Company, East by Lot 65, South by Wrestman, West by Lot 68.
About 60x150 ft. — 61.94
All sold and unredeemed.
Young, Clarence: Bounded North by Hunter, East by Gardner, South by the Highway, West lands of White.
2 Acres
All sold and unredeemed.
Zimmerman, Holger L.: Located Flatbush. Bounded on North by Diamond, East by the Canal, South and West by the lands of Black.
2 Acres
All sold and unredeemed.
Zimmerman, Holger L.: Vacant land. Bounded North by Diamond, East by the Canal, South by Scott, West by the Highway.
2 Acres
All sold and unredeemed.
Schlatardi, Carl & T. H.: Located at Stony Hollow. Lot 7 Stone Class.
2 Acres
All sold and unredeemed.
Shaw, Eva: Vacant land. Bounded North by Scoffel, East by South by Foley, West by Highway.
2 Acres
All sold and unredeemed.
Smith, Charles A.: Located at East Kingston. Includes Brick-Yard, Bldgs. on Yard, Oil Tank. Bounded North by Bordt & others, East by the Hudson River, South by the City of Kingston, West by the Highway.
About 25 Acres — 4,156.77
All sold and unredeemed.
Silverman, Morris: Vacant land. Bounded North, South and West, by the Highway, East by the lands of Palen.
2 Acres — 15.82
All sold and unredeemed.
Siller, Jacob: Vacant land. Bounded North and East by DeWitt, South by Lockwood, on West by the old Treadwell farm.
47 Acres — 352.57
All sold and unredeemed.
Tucker, S. D.: Bounded North by Smith, East by Webber, on South by Mooney, West by the lands of Carl.
2 Acres — 12.27
All sold and unredeemed.
Van Keuren, William W.: Lot 697 Lincoln Park Extension. Bounded North by Alfonso St., East by Lot 696, South by Lot 675, West by Lot 698.
40x115 ft. — 16.80
All sold and unredeemed.
Van Keuren, William W.: Bounded North by Schmeraler, East by the West Shore Railroad, South by Van Valk, West by the Highway.
1 9/10 Acres — 90.51
All sold and unredeemed.
Van Keuren, William W.: Bounded North, South and West by Byier, East by lands of Miller, Gold Hill.
10 Acres — 49.90
All sold and unredeemed.
Van Keuren, Mrs. Catherine: Bounded North by Brink, East by Cramer, South by Bober, West by lands of Wolderman.
22 Acres — 15.56
All sold and unredeemed.
Van Keuren, William W.: Bounded North and East by Van Keuren, South by the Highway, West by lands of Steiger.
100x150 ft. — 59.01
All sold and unredeemed.
Wheeler, Isabella: Lot 10 Purcell Map. Bounded North by Lot 15, East by Richmond Parkway, South by Lot 2, West by the City line.
92x110 ft. — 21.21
All sold and unredeemed.
Wood, Harry E.: Located on State Road, South Flatbush. Bounded North and West by Webber, East by Rose, South by Lyons.
18 Acres — 90.00
All sold and unredeemed.
Peterson, Lawrence: Lots 177-178 Wilbur Land Company. Bounded North by Hinsdale Street, East by Lot 178 Wilbur Land Co., South by Lots 65, 66, West by Lot 179 Wilbur Land Co.
About 60x100 ft. — 20.20
All sold and unredeemed.

TOWN OF WAWARSING.

Beck, Paul: Located at Lemonskill. Bounded North by Zaroschick, East by the Mountain, South by Michaels, West by the Canal.
12 Acres — 23.17
All sold and unredeemed.
Bernstein, Fannie: Located at Irish Cape. Bounded North by Durron, East by Finkelstein, South by Katzman, on West by the Highway.
60 Acres — 12.00
All sold and unredeemed.
Baker, Edna DeBaum: Located at Cragsmoor. Bounded North by Montemurro, East by Franks, South by Baker, West by the lands of Ruggass.
52 Acres — 21.60
All sold and unredeemed.
Bunting, Albert E.: Located at Yagerville. Bounded North by Morse, East by Tartaroff, South by Ettinger, West by lands of Fox.
400 Acres — 62.85
All sold and unredeemed.
Brenner, Philip: Located at Port Ben. Bounded North and West by the Highway, East by Miller, South by Luster.
40x100 ft. — 60.27
All sold and unredeemed.
Coons, Minnie L.: Located at Spring Glen. Bounded North by Cemetery, East by Highway, South and West by lands of Dowe.
2½ Acres — 41.00
All sold and unredeemed.
Coons, Minnie L.: Located at Spring Glen. Bounded North, South and West by lands of Dowe, East by the Highway.
90x200 ft. — 10.00
All sold and unredeemed.
Depuy, Melford J. Heirs: H & L. Bounded North by the Railroad, East by Burgher, South by the Highway, West by lands of Gowan.
7½ Acres — 101.20
All sold and unredeemed.
Freedman, Rev. Myer L.: Located at Granite. Bounded North and West by Foord, East by Schoonmaker, South by lands of Crawford.
2 Acres — 21.00
All sold and unredeemed.
Goldstein, Bernard: Located at Dairyland. Bounded North by Kannan, East by Highway, South by Goldstein, West by lands of Schwartz.
2½ Acres — 101.05
All sold and unredeemed.
Hasbrouck, Andrew: Located on Greenfield Road. Bounded on North by the Creek, East by Hanley, South by the Highway, West by lands of Coons.
About 100x150 ft. — 44.00
All sold and unredeemed.
Hermann, Samuel & Rose: Located on Greenfield Road. Bounded North by the Highway, East by Welch, South by Hanley, West by lands of Hosick.
2½ Acres — 105.24
All sold and unredeemed.
Halpern, Sam: Located at Mountain. Bounded North by Richard, East by the Highway, South by the Creek, West by lands of Richard.
14 Acres — 100.20
All sold and unredeemed.
Irwin, Jeremiah: Located at Kerhonkson. Bounded North by McKee, East and West by Leringer, South by the Creek.
12 Acres — 48.32
All sold and unredeemed.
Jahnel, Otto: Mary Beck and Charles Berensky. Richard Kelly property, Irish Cape. Bounded North by Irvine, East by Hasenbauk, South by Finkelstein, West by Brenner.
20 Acres — 22.20
All sold and unredeemed.
Jahnel, Otto: Mary Beck and Charles Berensky. German lot, at Lemonskill. Bounded North by Sidney, East and South by Morse, West by the Highway.
½ Acre — 21.20
All sold and unredeemed.
Jahnel, Otto: Mary Beck and Charles Berensky. Jim Sutton lot, Sholem. Bounded North by Stone lands.
Blue and South by Erk, West by the Highway.
2½ Acres — 22.32
All sold and unredeemed.
Jahnel, Otto: Mary Beck and Charles Berensky. Alexander lot, Old Ellerslie. Bounded North by Wade, East by Vernatten, South by Whitaker, West on lands of Winters.
[illegible] Acres — 13.87
All sold and unredeemed.
Kapplemann, Bernard: Located at Kerhonkson. Bounded North by Blue Blaze by the Highway, South by Shoager, on West by the Creek.
6 Bungalows, Stores, etc. — 127.14
All sold and unredeemed.
Korn, Kornan: Located at Port Ben. Bounded North by Cartright, East by the Railroad, South and West by Brenner.
1 Acre — 27.32
All sold and unredeemed.
Klein, Harris: Located at Greenfield. Bounded North, East and South by the Highway, West by lands of Greenfield.
7 Acres — 200.40
All sold and unredeemed.
Lewis, Frank P. H. A.: Spring Glen. Bounded North by White, East, South and West by the Railroad.
½ Acre — 22.22
All sold and unredeemed.
Lewis, Frank P.: Located at Spring Glen. Bounded North by Michaels, East by the Railroad, South by White, West by the lands of Schoenfeld.
5 Acres — 21.60
All sold and unredeemed.
Levy, Solomon: Located at Cody Place. Bounded North by Hecht, East by McDowell, on South by Hall, West by Raskin.
110 Acres — 132.30
All sold and unredeemed.
Lipman, Meyer: Located at Dairyland. Bounded North and West by Smith, East by Maday, South by Fishman.
25 Acres — 200.00
All sold and unredeemed.
Lipman, Meyer: Located at Dairyland. Bounded North by Sherman, East by Lipman, on South by Fishman, West by lands of Isaac.
25 Acres — 24.42
All sold and unredeemed.
Munson, William: Located at Kerhonkson. Bounded North by Sinnott, East by Chichelsky, South by Schoonmaker, West by the Highway.
15 Acres — 82.30
All sold and unredeemed.
Mardenfeld & Son: Located at Dairyland. Bounded North by Mardenfeld, East by Tractenberg, South by Lieber, West by Holmes.
62 Acres — 245.70
All sold and unredeemed.
Martin, Nathan Heirs: Located at Larkwack. Bounded North by West, East by the Creek, South by the Highway, West by lands of Pistil.
115 Acres — 72.63
All sold and unredeemed.
Martin, Mrs. Nathan Heirs: Located at Montclix. Bounded North by Tartaroff, East by Herman, South by Leibermar, West by the Creek.
152 Acres — 93.01
All sold and unredeemed.
Mardenfeld, Isador: Located at Dairyland. Bounded North and West by the Highway, East by Fishman, South by Mardenfeld.
16½ Acres — 123.01
All sold and unredeemed.
Ronda, Celia: Located at Ellenville. Bounded North, East and West by the Highway, South by lands of Strelowitz.
2 Acres — 22.22
All sold and unredeemed.
Rondout Paper Mill, Inc.: Located at Napanoch. Bounded North by the Highway, East by Hoornbeek, South and West by the Creek Paper Mill.
2 Acres — 1,219.80
All sold and unredeemed.
Rockefellow, Harold: Located at Montclix. Bounded North by the Highway, East by Countryman, South by Michaelyan, on West by the County line.
4 Acres — 26.67
All sold and unredeemed.
Sheeley, Charles H. Heirs: Located at South Hill. Bounded North by Sheeley, East by Edsall, South and West by the lands of Clark.
10 Acres — 15.47
All sold and unredeemed.
Sheeley, Benjamin J.: Located at Chase Heights. Bounded North by Sheeley, East by Smith, South by Depuy, West by Heidrick.
40 Acres — 17.83
All sold and unredeemed.
Sembel, Harry: Located at Montclix. Bounded North by Richard, East by Lasher, on South by the Highway, West by lands of Carlile.
145 Acres — 187.46
All sold and unredeemed.
Sirowitz, Aaron: Located at Dairyland. Bounded North by Zalisky, East by Zukerman, on South by the Highway, West by the County line.
7 Acres — 67.20
All sold and unredeemed.
Ternick, John & Proper: Located at Greenfield. Bounded North and West by Goldstein, East by Burns, South by the County line.
10 Acres — 18.46
All sold and unredeemed.
Tice, Harrison: Located at Oak Ridge. Bounded North by Gilbert, East by New, South by Vermilyea, West by lands of New.
4 Acres — 13.44
All sold and unredeemed.
TerBush, Elmer: Located at Lackawack. Bounded North by Terwilliger, East by Martin, South by Terwilliger, West by lands of Terwilliger.
5 Acres — 13.44
All sold and unredeemed.
Ulster Trading Co.: Brewery & House. Located at Cantonville. Bounded North by Wine, East by Village of Ellenville, South by Lieberman, West by the Highway.
6 Acres — 510.82
All sold and unredeemed.
Weitz, Krammer & Bernbaum: Located at Briggs Street. Bounded North by the Highway, East by Moore, South by lands of Woelrich, West by Lobdell.
153 Acres — 669.82
All sold and unredeemed.

VILLAGE OF ELLENVILLE.

Cox, Walter S. Heirs: H & L. Pine Street. Bounded North by Pickford, East by Street, on South by Smith, West by the Highway.
100x120 ft. — 30.90
All sold and unredeemed.
Kossett, Nick: H & L. Located on Elm Street. Bounded North by Boice, East by Smith, on South by Elm Street, West by lands of Gros.
60x120 ft. — 36.15
All sold and unredeemed.

TOWN OF WOODSTOCK.

Bracher, Ethel D.: Lot, Woodstock. Bounded North, East, South and West by lands of Neber.
½ Acre — 13.85
All sold and unredeemed.
Burnett, L.: Lots 4-7-15. Located in Three Mile Clove.
114 7/10 Acres — 34.37
All sold and unredeemed.
Bracher, Ethel D.: Lot located at Bearsville. Bounded on North by Sugg, East by Lasher, South and West by the Highway.
½ Acre
All sold and unredeemed.
Fix, Otto: ½ lot 15 Ideal Park at Mt. Tremper.
½ Acre
All sold and unredeemed.
Fraser, Matilda A.: Lot. Located at Bearsville. Bounded North, East, South and West by lands of Drake.
1 Acre
All sold and unredeemed.
Peters, Ruby Heirs: House at Lake Hill. Bounded North by Sagendorf, East by Wood, South by the Highway, West by the lands of Wheur.
1 15/100 Acres — 56.70
All sold and unredeemed.
Peters, Clarence: Creek Lake at Lake Hill. Bounded North and West by Hess, East by Peters, South by the Highway.
4 Acres — 14.87
All sold and unredeemed.
Septing Realty Company: Camps at Wittenberg. Bounded North, East and South by Smith, on West by lands of Bernstein.
64 Acres — 291.18
All sold and unredeemed.
Sutter, Andrew J.: Lot of Lot 31 Binnewater Class.
50 Acres — 12.43
All sold and unredeemed.
Shamlamer, Abram: Lot at Bearsville. Bounded North by Kramer, East by Lapin, South by Schwartzkopf, West by the lands of Smith.
1 Acre
All sold and unredeemed.
Jahnel, Otto: Mary Beck and Charles Berensky. Richard Kelly property, Irish Cape. Bounded North by Irvine, East by Hasenbauk, South by Finkelstein, West by Brenner.
20 Acres — 22.20
All sold and unredeemed.
Jahnel, Otto: Mary Beck and Charles Berensky. German lot, at Lemonskill. Bounded North by Sidney, East and South by Morse, West by the Highway.
½ Acre — 21.20
All sold and unredeemed.
Jahnel, Otto: Mary Beck and Charles Berensky. Jim Sutton lot, Sholem. Bounded North by Stone lands.

The Daily Cross Word Puzzle

ACROSS

1. Go by
5. Asiatic country
11. Kind of weevil
14. Not good
15. Abert
16. Mechanical part
17. Pertaining to an oba
18. Customary
19. Lights of Venice
20. Regions in general
22. West indians
24. Preparing for publication
26. Commander
28. Kiss
31. Engine attendant, city
39. Clever dignitary
42. Fire
44. Epoch
45. Obtrusive
47. Com. mand
48. Unit of weight
49. First name of a famous English nurse
52. College in Kentucky
53. Inquire
54. Hungarian monetary unit
55. Elision from the middle of a word
57. Equality
58. Road: abbr.
59. Distant: prefix
62. Auditions
64. Dread
65. Art of making earthenware
66. Scandinavian navigator
67. Having wings
68. Unoccupied
69. Power term
70. Singing voice
71. Long narrow board
72. Pare
73. Blissful regions

DOWN

1. Pace
2. Assistant
3. Viscous mud
4. Wittiness
5. Syphe
6. Beasts of burden
7. Name of several popes
8. City in Oklahoma
9. The sooty albatross
10. Ground surrounding a barn
11. Dusk
12. Thunder god
13. Boat
21. Yahoo other
23. Tomorrow and then
24. Cater
25. Great quantity
27. Muscle attacks
28. Ordinary term of address
30. Part of a collect
31. Compound ether
32. Small boat
34. Tears match
36. Slayer of Hjalmar, King of Hunia
38. Pole by which a goody plant function
39. Dance measure
40. Unit of data
41. Kindles
43. Wing
46. Kindness
50. Water of molten metal
51. Open allusion
54. Marriage
56. Sun apple
57. Location
61. Washing utensil
63. Applied
65. Plume in mining
66. Pounded

Solution of Yesterday's Puzzle

LOCAL BUS BULLETIN

Kingston bus terminals located as follows:

Uptown Bus Terminal, Van Ross Hotel, Crown street; Central Bus Terminal, opposite West Shore Railroad Station; Downtown Bus Terminal at Johnston's Drug Store, 34 East Strand.

Mountain View Coach Line

Operating between Kingston and Albany through Saugerties, Catskill, Athens, Coxsackie, New Baltimore and Coeymans by Coxsackie and Albany Auto Bus, Inc.

Leaves Kingston, Uptown Terminal, Kingston Hotel, Crown street, for Albany daily except Sundays and Holidays: 7:55, 9:55, 10:55 a. m.; 12:05, 1:55, 3:05 p. m. Sundays and Holidays: 7:55, 9:55 a. m.; 12:05, 1:55, 5:55 p. m.

From Kingston to Saugerties leaving Uptown Terminal daily except Sundays and Holidays: 7:55, 8:55, 9:55, 10:55 a. m.; 12:05, 1:55, 3:55, 5:05, 5:55, 7:55 p. m. Sundays and Holidays: 7:55, 9:55 a. m.; 12:05, 1:55, 5:55, 9:55 p. m.

Leaves Kingston Central Terminal five minutes later. Leaves Albany for Kingston daily except Sundays and Holidays: 8, 9, 11 a. m.; 1, 3, 5:10 p. m. Sundays and Holidays: 9, 11 a. m.; 1, 3, 7 p. m.

Leaves Saugerties for Kingston daily except Sundays and Holidays: 6:50, 8, 9, 10 a. m.; 1, 3, 4, 5, 7:10 p. m. Sundays and Holidays: 8:50, 9, 11 a. m.; 1, 3, 5, 9 p. m.

Connections at Catskill for Stamford, Windham, Tannersville, Hunter, Cairo, Purling.

Saugerties-Kingston (The Motor Motor)

Leaves Saugerties southbound for Kingston: 7:45 a. m.; 1:30 p. m. Leaves Mt. Marion: 7:55 a. m.; 1:45 p. m.

Leaves Kingston, Uptown Terminal, Crown street, northbound for Saugerties: 11:20 a. m.; 4:30 p. m. Leaves Mt. Marion: 12 noon; 5 p. m.

Kingston to Rosendale

White Star Bus Line

Leaves Kingston, Uptown Terminal daily except Sunday: 7:30, 9:15, 11:55 a. m.; 4:55 p. m. Daily †7:20, *7:40, *8:30 p. m. Sunday only leaving Central Bus terminal only, *9:15, *11:10 a. m.

*Buses do not leave Van Ross Hotel on Sundays.

†Daily from July 1 until September 5, thereafter week-days only.

Leaves Tillson daily except Sunday: 6:20, 7:00, 10:30 a. m.; 2:15 p. m. Daily †11:30 a. m.; *7, *6:30 p. m. Sunday only *8, *10 a. m.

Leaves Rosendale daily except Sunday: 6:35, 7:20, 10:45 a. m.; 2:35 p. m. Daily: 11:30 a. m., 1:10, 4:45 p. m. Sunday only: 8:10, 10:10 a. m.

*Does not go to Van Ross Hotel on Sunday.

†Best trip. This trip runs direct to Day Line boat from July 1 to September 5.

Buses also meet Day Line boats for incoming passengers.

*Meets Hudson River Day Line boat.

Arrow Bus Line

Kingston-New Paltz

Leaves *New Paltz.					†Ferrisen Bridge
Ex. Sun.	Sun. only	Daily	Sat.	School	
*A. M.	P. M.	A. M.	P. M.	Days	A. M.
7:20	5:00	11:00	1:05	3:05	
8:50					
P. M.					
4:05					
†A. M.	A. M.	A. M.	P. M.	P. M.	
6:20	8:15	11:15	1:20	3:20	
7:35					
9:05					
P. M.	P. M.				
4:20	5:20				

Saturdays and School Holidays.

Leaves Kingston

*Van Ross Hotel. †Central Terminal. ‡Downtown Terminal.

*Rs.		†Rs.		‡Rs.	
Sun.	Daily	Sun.	Daily	Sun.	Daily
P. M.	A. M.	A. M.	A. M.	A. M.	A. M.
12:05	9:50	7:20	10:00		10:10
4:50	P. M.	P. M.	P. M.	P. M.	P. M.
	2:50	12:10	2:00	12:20	2:10
		5:00	6:05	5:10	6:10

Buses do not leave Van Ross Hotel on Sunday.

Special trips Saturday nights.

Ellenville-Kingston Bus

(Eagle Bus Lines, Inc.)

Leaves Ellenville week days *7:00, 10:05 a. m., 2:05 p. m. Sundays, 9:05 a. m.

*Leaves 8 a. m. on Saturdays only.

10:05 a. m. trip connects with trains and buses for New York and Poughkeepsie and Albany.

2:05 p. m. trip connects with both north and south bound trains.

9:05 a. m. Sunday trip connects with 11:05 train for Albany and Poughkeepsie. Also Poughkeepsie and Albany bus.

Leaves Kingston, central terminal week days: 9:20 a. m., 2:15, *5:15 p. m. Sundays: 2:20 p. m. Leaves Van Ross Hotel week days, 10:10 a. m., 1:30, †5:30 p. m. Sundays: 4 p. m.

*5:15 p. m. bus waits for the 5 p. m. New York train.

†Leaves Kingston for Kripplebush 5:30 except on Saturday—1:30 p. m. on Saturday.

High Falls-Kingston Bus

(Eagle Bus Lines, Inc.)

Leaves High Falls week days 7:50 a. m., 10 a. m., 1:30 p. m.; Saturday, 8:45 p. m.; Sundays 10:15 a. m., 2 p. m.

*Leaves Kripplebush 7:45 a. m.

Leaves Kingston Central terminal week days: 8:50, 11:10 a. m., 2:15, 5:15 p. m. Saturday: 10:20 p. m.; Sundays, 11:10 a. m., 2:30 p. m. Leaves Van Ross Hotel week days: 11:20 a. m., 2:30, 5:20 p. m.; Saturday: 10:30 p. m.; Sundays, 11:20 a. m., 4 p. m.

Saugerties & Kingston Bus Line

The Scenic Line

Saugerties, Glasco, Flatbush, Ulster Landing, East Kingston and Kingston, N. Y.

Frank Ferraro, Prop.
Tel. Saugerties 191-M

Leaves Saugerties Police Headquarters, 236 Main street—6:45, 7:45, 8:30, 10:30 a. m., 12:40, 2:20, 3:30, 4:30 p. m.

Leaves Kingston Central Terminal—7:30, 8:55, 10:25, 11:25 a. m., *12:10, 1:25, 3:25, 4:20, 5:30 p. m.

Leaves Kingston Van Ross Hotel—7:45, 9:30, 10:40, 11:40 a. m., *1:00, 1:50, 3:40, 4:40, 5:20 p. m.

*Saturday only.

Sundays and holidays—Leaves Saugerties, 8:00, 10:20, 12:40, 2:00, 4:00. Leaves Kingston Central Terminal, 9:20, 11:20, 1:25, 3:25, 5:30. Kingston Hotel, 9:30, 11:40, 1:50, 3:40, 5:20.

Ulster Landing Bus

Leaves Thomas Bungalow—6:40 a. m., Goldwick's Landing, 6:50, *8 a. m., 1, 4 p. m., Corner House, 4:55, *8:05, 9:55 a. m., 1:05, 4:10 p. m. Main line from Saugerties meets East Kingston Bus for Rhinecliff Ferry daily except Sundays, 7:45, 9:25 a. m., 12:40, 2:10 p. m. at Flatbush Road. Downtown bus connects with Saugerties Bus at Flatbush Road for Saugerties. Bus leaves downtown terminal daily except Sunday, 7:25, 8:55 a. m., 3:30 p. m.

East Kingston and Kingston

Via Riverside Drive to Rondout and Central Bus Terminal, daily except Sundays—Leaves East Kingston, 7, *8:10, 10:00 a. m., 1:10, 4:15, 5 p. m.

Leaves Steep Rocks—7:05, 8:15, 10:05 a. m., 1:15, 4:25 p. m.

Arrives Kingston—7:18, 8:30, 10:18 a. m., 1:20, 4:35 p. m.

Leaves Kingston terminals—Central, *7:20, 8:50 a. m., 12:10, 2:35, 5:30 p. m., Downtown, 7:35, 9:15 a. m., 12:15, 2:55, 5:35 p. m.

Leaves Steep Rocks—7:40, 9:20 a. m., 12:20, 3:35, 5:40 p. m.

Arrives East Kingston, 7:55, 9:35 a. m., 12:32, 3:45, 5:50 p. m.

*This trip not made Saturdays and Holidays.

Creek Locks-Kingston Bus Line

Depo & Duffy, Proprietors

Leaves Creek Locks: *6:30, 7:45, *10:15 a. m., 1:15, 3:00, †4:00 p. m.; Rhinecliff, *6:45, 7:50, *10:30 a. m., 1:30, 3:00, 4:45 p. m.; Eddyville, *6:55, 8:00, *10:30 a. m., 1:35, 3:15, †4:55 p. m.

Special trips Saturday night only.

Leaves Creek Locks: 8:30 p. m.; leaves Van Ross Hotel, Kingston, 10:15 p. m. Buses to Day for all sundays.

†Connect with buses for New York City.

*Connect with trains, boat and buses for New York City.

Leaves Van Ross Hotel: 8:00, 11:00 a. m., 2:00, 4:00, 5:05 p. m.; Kingston Central Terminal, 8:00, 11:00 a. m., 1:00, 4:35, 5:00 p. m.; Downtown Terminal, 8:00, 11:00 a. m., 2:00, 4:05, 6:00 p. m.

Kingston To Woodstock Bus Line

Leaves Kingston Central Terminal daily except Sunday, 8:45, 11:00 a. m.; 2:00, 5:00 p. m. Leaves Van Ross Hotel, 9:00, 11:15 a. m.; 2:15, 4:15, 5:15 p. m.

Leaves Woodstock daily except Sundays, 7:45, 11:00 a. m., 1:30, 4:15 p. m.

Sundays, leaves Kingston, 11:00 a. m., and 5:00 p. m. Leaves Woodstock, 10:00 a. m., and 4:45 p. m.

All buses will run to Willow with through passengers.

Pine Hill-Kingston Bus Line.

Merriken Bros.

Margaretville, Fleischmanns, Pine Hill. Leaves Kingston for Margaretville (Central Terminal) daily, *8:45 a. m., 3:00, 2:15, 4:15 p. m. (Van Ross Hotel) 7 a. m., 2:05, 3:45, 4:20 p. m. Sundays 11:00 a. m. and 4:20 p. m.

Leaves Margaretville for Kingston daily except Sunday, 6:45, *7:25 a. m., 1:30 p. m. Sundays, 9:35 a. m., 1:30 p. m.

*Trips marked connect with Shandaken Overseas bus at Margaretville.

3:45 p. m. bus leaving Kingston runs west side of reservoir to West Shokan and Lanesville.

Buses make connection with D. and H. trains and Delk bus at Arkville.

Buses leaving Margaretville connect with trains and buses at Kingston for New York city.

Buses run west side of reservoir holidays and Sundays.

Bus leaving Kingston at 3:45 p. m. runs west side of reservoir to West Shokan and Lanesville only.

KATHERINE HOME BUREAU WITNESSES DEMONSTRATION

Lake Katrine, October 21.—On Tuesday afternoon, October 18, the Lake Katrine Home Bureau had an opportunity to witness a demonstration in the preparation of low cost meals. The local leaders in the Foods Project are Mrs. Margaret Munson and Mrs. Annetta Hodges. They prepared and served economical foods such as are best demonstrated by Miss Lilian Shaber, the food expert from Corona.

The second community-wide meeting entitled "Getting The Most For Your Food Dollar" will be held at 511 Broadway, Kingston, on Friday, November 18.

The next regular meeting of the Lake Katrine Unit will be held at the home of Mrs. William Hookey on Monday, November 7. At this meeting the ladies will sew for the less fortunate.

SAMSONVILLE

Samsonville, Oct. 21.—Merritt Davis and wife of Hermon spent Sunday with the former's sister, Miss M. Davis.

William Alexander and wife of Accord spent Sunday evening with their friend, Mrs. M. J. Hessner.

A Haver and wife of Ashokan called on some of their friends on Sunday evening.

D. C. Van Etten, who is working near Kingston, spent the week-end at his home.

There was no school this week as the teacher, Mrs. Grover Winchell, was sick.

Edna M. Davis spent Friday afternoon shopping in Kingston.

Jennie M. Palen returned to her home in New York city on Saturday.

The ladies of the church will have their annual chicken supper in the Samsonville Hall on Wednesday night, October 26. Supper will be served from 6 p. m. until all are served. Other refreshments will be on sale. Proceeds will be for the benefit of the M. E. Church. All are invited to attend the hot chicken supper and partake of all the goodies that goes with it. This will be held rain or shine.

Weights of Coins

A silver dollar weighs 412½ grains troy; a half dollar, 192.9 grains; a quarter dollar, 96.45; dime, 38.58; nickel, 77.6; a penny, 48 grains.

RIVERVIEW CEMETERY, INC.
ANNUAL MEETING.

NOTICE is hereby given that the annual meeting of the lot owners of the Riverview Cemetery, Inc., of Port Ewen, N. Y., will be held at Pythian Hall in the Village of Port Ewen, N. Y., November 5th, 1932, at 2 o'clock in the afternoon for the purpose of electing two Directors for the term of three years, and for the transaction of such other business as may be brought before said meeting.

Dated, October 22, 1932.

HENRY E. McKENZIE, Secretary.

NOTICE TO CREDITORS.—In pursuance of an order of Hon. GEORGE F. KAUFMAN, Surrogate of Ulster County, notice is hereby given, according to law, to all persons having claims against Theresa Kramer, late of the City of Kingston, County of Ulster, deceased, intestate, to present the same with the vouchers in support thereof, to the undersigned Samuel Kramer, the Administrator of the estate of said deceased, at 277 Fair Street in the said City of Kingston, N. Y., P. O. Box 981, on or before the Twentieth day of February, 1933.

Dated, August 11th, 1932.

SAMUEL KRAMER, Administrator.
AUGUSTUS SHEFFELDT, Attorney, 277 Fair Street, Kingston, N. Y.

NOTICE TO CREDITORS.—In pursuance of an order of Hon. GEORGE F. KAUFMAN, Surrogate of Ulster County, notice is hereby given, according to law, to all persons having claims against Harry Western, late of the Town of Ulster, County of Ulster, deceased, intestate, to present the same with the vouchers in support thereof, to the undersigned Mae Western, the Executrix of the estate of said deceased, at the office of Brinnier & Elsworth, her attorneys, 51 John Street, in the said City of Kingston on or before the 30th day of November, 1932.

Dated, May 14, 1932.

MAE WESTERN, Executrix of Estate of Harry Western, Deceased.
BRINNIER & ELSWORTH, Attorneys, 51 John St., Kingston, N. Y.

NOTICE TO CREDITORS.—In pursuance of an order of Hon. GEORGE F. KAUFMAN, Surrogate of Ulster County, notice is hereby given, according to law, to all persons having claims against Charles Ramsey, late of the City of Kingston, County of Ulster, deceased, intestate, to present the same with the vouchers in support thereof, to the undersigned, the Executor of the estate of said deceased, at 249 Albany Avenue, in the said City of Kingston, N. Y., on or before the 21st day of November, 1932.

Dated, May 14th, 1932.

ELSIE C. RAMSEY, Executrix of the Estate of Charles Ramsey, Deceased.
E. H. FLEMMING, Attorney, 22 Ferry Street, Kingston, N. Y.

NOTICE TO CREDITORS.—In pursuance of an order of Hon. GEORGE F. KAUFMAN, Surrogate of Ulster County, notice is hereby given, according to law, to all persons having claims against Ada Ocker, late of the Town of Shandaken, County of Ulster, deceased, intestate, to present the same with the vouchers in support thereof, to the undersigned Edward Ocker, the Administrator of the estate of said deceased, at the office of Brinnier & Elsworth, his attorneys, 51 John Street, in the said City of Kingston, N. Y., on or before the 6th day of January, 1933.

Dated, June 29th, 1932.

EDWARD OCKER, Administrator of the Estate of Ada Ocker, Deceased.
BRINNIER & ELSWORTH, Attorney, 51 John Street, Kingston, N. Y.

NOTICE TO CREDITORS.—In pursuance of an order of Hon. GEORGE F. KAUFMAN, Surrogate of Ulster County, notice is hereby given, according to law, to all persons having claims against Elizabeth Rebsom, late of the City of Kingston, County of Ulster, deceased, intestate, to present the same with the vouchers in support thereof, to the undersigned Katarya Moyle, the Administratrix of the estate of said deceased, at the office of her attorney Robert G. Groves, 344 Fair Street, in the said City of Kingston, N. Y., on or before the 14th day of January, 1933.

Dated, July 9th, 1932.

KATHRYN MOYLE, Administratrix of the Estate of Elizabeth Rebsom, also known as "Lizzie Rebsom".
ROBERT G. GROVES, Attorney, 344 Fair St., Kingston, N. Y.

NOTICE TO CREDITORS.—In pursuance of an order of Hon. GEORGE F. KAUFMAN, Surrogate of Ulster County, notice is hereby given, according to law, to all persons having claims against Henry S. Jennings, late of the City of Kingston, County of Ulster, deceased, intestate, to present the same with the vouchers in support thereof, to the undersigned, Chas. F. Irvine and William J. Boies, the Executors of the estate of said deceased, at 291 Wall St., in the said City of Kingston, the office of Fowler & Connelly, Attorneys, on or before the 14th day of February, 1933.

Dated, August 8th, 1932.

WILLIAM J. BOIES, CHARLES F. IRVINE, As Executors Under the Will of Henry S. Jennings, Deceased.
FOWLER & CONNELLY, Attorneys, Kingston, N. Y.

COMING EVENTS ON THE RADIO

Hundreds of [illegible] have been received by the [illegible] stations offering guesses [illegible] the X station [illegible] new program [illegible] matter [illegible] contest [illegible] Wednesday [illegible] formula [illegible] essays [illegible] the study [illegible] during [illegible]

Lazarus Joins Jewels

DAILY RADIO PROGRAMS

SATURDAY OCTOBER 22 [illegible]

Note—A [illegible] Programs subject to change. [illegible]

(By The Associated Press)

NBC-WEAF NETWORK

BASIC — East: [illegible] NORTHWEST & CANADIAN — [illegible] SOUTH — [illegible] MOUNTAIN — [illegible] COAST — [illegible]

Cent. East.
12:00— 1:00—Don Bestor Orchestra
12:30— 1:30—Geo. Olsen Orchestra
1:00— 2:00—Dartmouth vs. Harvard
4:30— 6:30—Tea Dansants—also coast
5:00— 7:00—Senators Speaks—east
5:30— 7:30—Dinner Music—also coast
5:30— 7:30—Harlem Fantasy—also c
5:45— 7:45—Charlie Newin — to coast
Cemetery Meeting—[illegible] had
6:00— 8:00—Owen's Orch.—also coast
6:30— 8:30—The Three Jesters
6:45— 8:45—The Goldbergs, Skelton
7:00— 9:00—Organ Concert—also c
7:00— 9:00—K. Boy Story—c to c
8:00— 10:00—Rapp Concert—c to c
8:30— 10:30—The Dance Hour—c to c
10:00— 12:00—Ralph Kirbery, Baritone
10:15— 12:15—Merle Thorpe—also coast
10:30— 12:30—Paul Whiteman's Band
11:00— 1:00—Roger Wolfe Kahn Orch.
11:00— 1:00—Ben Bernie Orchestra

CBS-WABC NETWORK

BASIC—East: [illegible] MIDWEST — [illegible] MOUNTAIN — [illegible] PACIFIC COAST — [illegible]

Cent. East.
12:30— 1:30—The Farm Forum—c to c
12:45— 1:45—Yale Versus Army
4:30— 6:30—The Swanee Serenaders
4:45— 5:45—Orphan Annie—east only
5:00— 6:00—The Little German Band
5:30— 6:30—Back of the Campaign
5:45— 6:45—Anson Weeks Orch.—west. Orphan Annie—midwest rdl.
6:00— 7:00—Amos 'n' Andy—east only
6:15— 7:15—Jack Fulton Jr., Tenor
6:30— 7:30—The Cuthbes—also coast
7:00— 8:00—Amos Taxpayers' League
7:15— 8:15—Wheeler, Organ & Vocal
7:30— 8:30—Trio Romantique, Vocal
7:45— 8:45—Doubles in Rhythm
8:00— 9:00—Revue with Gus Van
8:30— 9:30—S. R. O. Comedy Drama
9:30— 10:30—Three Keys, Negro Trio
9:45— 10:45—20 Fingers of Harmony
10:00— 11:00—Rac & Ramona — east: Amos 'n' Andy—repeat for west
10:15— 11:15—Fall Light Opera—c to c
11:00— 12:00—Emil Coleman Orchestra
11:30— 12:30—Lew Diamond's Orchestra

Sunday Radio Programs

SUNDAY, OCTOBER 23 (Central and Eastern Standard Time)

Note—All programs to key and basic chain or groups thereof unless specified coast to coast to or to a destination includes all available stations.

Programs subject to change. [illegible]

(By The Associated Press)

NBC-WEAF NETWORK

BASIC — East: [illegible] NORTHWEST & CANADIAN — [illegible] SOUTH — [illegible] MOUNTAIN — [illegible] COAST — [illegible]

(MORNING)

Cent. East.
7:00— 8:00—Morning Musicale—wabc
8:00— 9:00—Columbia Junior Bugle
9:00— 10:

FASHIONS by ELEANOR GUNN

If You Would Score as a Smart Spectator

At left, below, navy blue grain leather is featured for the three-quarter coat trimmed with natural color wood scarf and lining.

Green suede is favored for a drop-shoulder yoke model with metal accents.

The brief coat at lower left is a novel type with bloused back and tight fitting front. It is in brown suede. At lower right, dark blue suede is employed for a hip-length belted model with interesting lines created by seaming and pockets.

Bright blue suede is employed for the double-breasted jacket with belt only at sides and back.

(Copyright, 1932, by Fairchild)

Above, at left, mohair and angora combine in a sweater with short puff sleeves plainly knitted over the upper part of the arms and the shoulders in a manner quite popular with the newer sweaters. Rust and white combine.

At right, the same combination of mohair and angora is favored in brown and white. The shaping of the roll collar and ribbing in the sleeves are noteworthy. At bottom left, the novelty allover tuck mesh is featured in contrasting colors, giving a striped effect to this blouse.

At left center, simulated hand-knitting is featured in a tweed pullover with round neckline and button closing to the top of the hip-ribbing.

At right center, natural cashmere in novelty stitch is used for a puff sleeve model with tiny collar finished by pompons.

Below, reading from left to right are continues seen recently at Belmont Park—A knitted dress in navy with raised waistline favors a striped top. A wool frock is carried out in yellow and blue, the two narrow scarfs and turban being in matching material. A bright blue tweed suit introduces white angora for the collar. Below, the collarless suit has nice lines for seaming and pockets. It is in tan tweed worn with brown accessories.

DID YOU KNOW THAT

Shop windows display great variety in color and fabric in presentations of dresses this week, with several stores, however, faithful to the black and white scheme for formal wear. For day-time wear, there is interesting attention shown gray, navy is effective, and red and black is striking in combination. Many exclusive stores approve green with gray, and red with brown, and a lovely royal sapphire is observed in evening fashions.

An interesting group of sophisticated dresses in cire satin is being shown for afternoon and evening, with black and brown the colors chosen. The fabric is especially soft and sympathetic to the figure, and has a dull luster that is most attractive.

One of the evening gowns is completed by a jacket, and another is worn with a boa.

In hat shops the following themes dominate:

Sailor themes in brimmed hats.

Double beret drapes, newest expression of this theme in French hats.

Double trimmings at back, twin bows or ornaments.

The satin sailor, a new idea, strictly Victorian.

The drum silhouette in fur.

Soleils increase in favor, both surfaces featured.

The jeweler's touch—glistening ornaments make a point of elegance.

An effective evening cap is composed of bands of black broadcloth showing the hair between, with a crest of black feathers across the top, from ear to ear.

At a recent, and smart outdoor event, the following costumes were noted:

Brown lightweight woolen jacket costumes, with matching satin blouses, the jackets in waistline length.

Green rough crepe dresses with mole dyed to match appearing in collars and edging Ascot scarfs.

The Lanvin dress that came over in black with red vestee and white braided border, copied in black with chartreuse vestee and white border.

Two-piece black woolen dresses, with Persian lamb trimming in borders and scarf ties.

A COAT WITH A DIFFERENCE

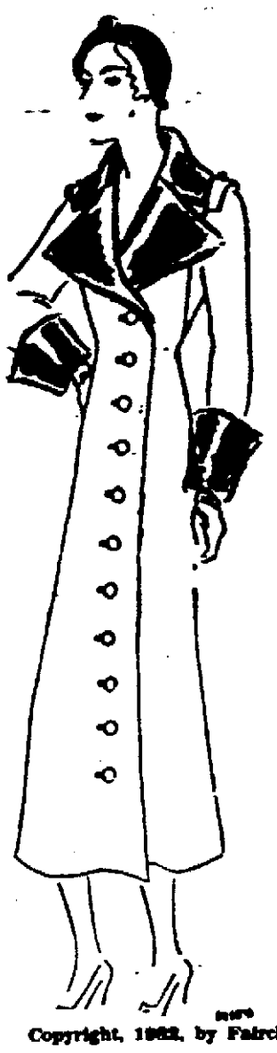

Copyright, 1932, by Fairchild

The redingote we have become so accustomed to see fastened by two rows of buttons becomes single-breasted this year; here it is done in beige woolen, trimmed with nutria.

OUR DAILY PATTERN.

A Simple Frock for a Little Miss.

7670. Printed voile or printed linen will be nice for this little frock. It is quaint in its make up—with full straight skirt lengthened by a deep flounce and the simple waist, finished with a broad collar. The sleeve may be the bishop style, with a band cuff, or the new "pull up" puff, as pictured in the small front view. Organdy or chiffon is also suggested for this style.

Designed in 4 sizes: 4, 6, 8, and 10 years. Size 8 will require 2 yards of 35 inch printed material and 1-3 yard of plain material if made as in the large view. If made in monotone it will require 2⅝ yards. With puff sleeve as in the small view 2 yards will be required. To finish with bias binding as in the large view, will require 6⅝ yards 1½ inch wide. The tie belt of ribbon will require 2 yards.

A pattern of this illustration mailed to any address on receipt of 13c in coin or stamps by the Pattern Department, The Freeman, Kingston, N. Y. Be sure to state the size wanted.

Book of Fashions, Fall 1932

Send 15c in silver or stamps for our FALL BOOK OF FASHIONS containing designs of Ladies', Misses' and Children's Patterns, also Hints to the Home Dressmaker.

A Tweed and a Reversible Raincoat

Copyright, 1932, by Fairchild

At left, a brown toned cravenetted tweed is featured for a coat as wearable for travel and active sports as for rain protection. The use of two different types of pockets is effective. At right, brown corduroy is used for one side of the raglan sleeved coat, beige gabardine for the other. The model is reversible.

Molyneaux Reveals His Customary Conservatism

(Copyright, 1932, by Fairchild)

Over a dress of black and beige woolen goes a short jacket of black woolen with sleeves of nutria to match the small collar that descends in band at front, and the muff, making a town ensemble of distinguished originality.

A brown and beige checked woolen is girdled by a twist of brown velvet and completed by a little capelet of the same woolen that buttons under either arm, and a forward tilted soft canotier of stitched velvet.

Bruyere's Collars Stand Up

(Copyright, 1932, by Fairchild)

This little frock in taupe gray is trimmed by embroidery in the fabric that gives a heavy corded effect.

Unusual necklines are one of the big features of the collections of Bruyere. "Le Roin" is in Bruyere's special brown shade. The pinafore is of a dull white fabric, and a large ring of chased crystal catches the drapery at the front of the blouse.

KITTY McKAY

By Nina Wilcox Putnam

The girl-friend says if they actually built a tunnel under the English channel what will become of all the poor people who sell sun-stick remedies?

(Copyright, 1932, Bell Syndicate.)—WNU Service.

SHOKAN.

Shokan, Oct. 21—Raymond Osterhoudt and family have removed from the village to the Lewis house on the city reservation at Brown Station. The numerous friends of the Osterhoudts here regret to see them leave Shokan, where they have resided for the past eight years. Mr. Osterhoudt is an employe of the reservoir force of the board of water supply.

Jay Smith of Port Chester was numbered among the business callers here on Thursday.

The date of the chicken supper which the women of the Ladies' Aid Society of the Reformed Church had planned for election day night has been changed to the evening of October 25. Supper will be served beginning at 5 o'clock.

Members of the Shokan Troop of Boy Scouts began their annual campaign for subscriptions to the fund of the Ulster-Greene Council on Saturday. The Scouts hope to raise the sum of $50 during the present campaign, or $10 more than was subscribed last year. The Rev. August Pfau, pastor of the Reformed Church, is assisting in the money-raising activities of the troop, of which outfit he is the leader.

A political event of October 21, 1856, was the Freemont meeting held under the auspices of the infant Republican party at the Shokan schoolhouse. Samuel Gordon was the orator of the day at this old time mass meeting. Three days previously there had been a Democratic rally at William D. Beadle's, at which T. K. Wesbrook made a stirring address in support of James Buchanan for president.

Fillmore Bell, a well known farmer of the Bushkill section, was a business caller in the village on Thursday morning.

Andrew Krott of the Ashokan mountain road has added a massive fireplace and chimney of brick to his recently renovated farmhouse. Mr. and Mrs. Krott now have one of the most attractive residences in this section. Their place was formerly the Clarence Moe farm.

On Wednesday, October 26, the women of Shokan and Ashokan will meet in the village hall for the purpose of making clothing for needy persons of the town of Olive. Those who plan to attend this affair are invited to bring a lunch with them. Miss Evelyn Nance of the county Home Bureau will assist in the work at this meeting, which will begin at 10 o'clock.

The concluding social event of the coming week will be the Hallowe'en party in the Reformed Church hall on Friday evening, October 28. Everyone is invited to come to this party and join the children in having a good time. Refreshments will be served free of charge and a silver collection taken up for the benefit of the Reformed Sunday school.

Summing It Up

The true wisdom is to be always reasonable, and to change with good grace in changing circumstances.

CLINTONDALE.

Clintondale, Oct. 21.—Mr. and Mrs. Amos Weed entertained Mrs. W. R. Perry and sons, Miss Rogers and Miss Greene of Inwood, L. I., for a few days the past week.

Mr. and Mrs. R. Hasbrouck accompanied by Mrs. Mary Hastings of Hastings spent Sunday with Mr. and Mrs. William Ferris of Bangall.

Mr. and Mrs. Harry Van De Mark were Sunday visitors in Shokan.

Mr. and Mrs. John Schoonmaker and son, John, Jr., spent Monday evening with Mr. and Mrs. William Sharpe.

Eugene Rhodes is confined to the Kingston Hospital, where he has undergone two operations. His many friends hope for his speedy recovery.

Mrs. Nellie Carter is confined to Vassar Hospital in Poughkeepsie, where she underwent an operation for appendicitis. She is resting comfortably at this time.

Mr. and Mrs. Alonzo Birs entertained Mr. and Mrs. A. Caldwell of Dobbs Ferry, Miss Stella Tripp of Poughkeepsie and Mrs. M. Budd of Phillipsport, N. Y., on Sunday.

Miss Adelina Brundage entertained Mr. and Mrs. Crawford of Gardiner on Saturday.

Mr. and Mrs. R. Ward of Modena spent Wednesday here. They were accompanied by their daughter, Beatrice.

Mrs. B. C. Churchill entertained Mrs. Robert Hanshaw of Hancock, N. Y., last week.

Mr. and Mrs. B. C. Churchill and Mrs. Hallock have returned home after spending some time in Shandaken.

Mr. and Mrs. Henry Hornbeck entertained Kenneth Hornbeck from Greenpoint, L. I., for a few days.

Mr. and Mrs. Robert Palmer and Mr. and Mrs. Jack LaFalco of Highland spent Tuesday in Connecticut.

Mr. and Mrs. Charles Bell and Mrs. Albert Shaw spent Sunday in Amsterdam.

The many local friends of Mrs. Charles Brodhead will be sorry to hear of her confinement to her home with illness.

Mr. and Mrs. Orville Seymour spent one day the past week in Connecticut.

Mr. and Mrs. Otto Sandelson entertained Mr. and Mrs. C. Nelson, Mr. and Mrs. H. Nelson, Mr. and Mrs. Frank Anderson, and daughter and Mr. and Mrs. F. Martinson and daughter of New York city for a few days.

Named From Royalty

Maryland was named from Henrietta Maria, wife of Charles I, king of England.

OFFICE CAT

The old Negro mammy had been very patient with the spoiled child but her patience became exhausted at last:

Negro Mammy—Listen hyah chile, if yo' all don't behave yo'-self I'se gwin derail yo' train an' switch yo' caboose.

Old Uncle Lorenzo from out near Tanteyville says: "It am easy to place a mortgage on a farm, but it am not half so easy to raise it".

Color Note—The janitor's little boy, very black, was nicknamed "Midnight" by his white friends. He didn't mind them calling him that, but one day one of his own race exclaimed:

Negro—Hello dere, Midnight!

Midnight (indignantly)—Yo' jes' bout quartah to twelve yo'self.

Judge—I cannot conceive of a meaner, more cowardly act than yours of deserting your wife? Do you realize you are a deserter?

Prisoner—Well, if yo'all knowed dat lady as ah does, Judge, yo' sho wouldn't call me no deserter. Ah is a refugee—dat's what ah is.

Don't take your worries to bed with you, you will need all the sleep you can get to dispose of them tomorrow.

Some Pointers On How To Fail

Complain
Be afraid
Exaggerate
Be sarcastic
Be a glutton
Be conceited
Scorn advice
Procrastinate
Praise no one
Be a pessimist
Repeat rumors
Break promises
Travel in ruts
Ridicule others
Refuse to learn
Keep late hours
Neglect your health
Be a chronic grouch
Work without a plan
Evade responsibility
Be a chronic borrower
Do as little as possible
Think that you will fail
Spend more than you make
Give your temper full play
Blame your errors on others
Refuse to undertake a new task
Knock everybody and everything
Insist that you are always right
Neglect to cultivate your memory
Try to make everyone afraid of you
Refuse to cooperate with your associates
Be careless of your reputation for truthfulness
Believe that the boss cannot get along without you
Tie your job up with unnecessary red tape and detail.

Theodore Roosevelt said a thorough knowledge of the Bible was worth more than a college education. A thorough knowledge of anything is worth more than a college education.

The easiest job in the world is the one most grievously neglected—attending to your own business.

Diner—I see that tips are forbidden here.

Waitress—So was apples in the Garden of Eden.

This may be a progressive age, but you have doubtless observed that some things are still rated by horse and candle power.

We might have better times right away if people would stop using their money for everything but paying debts.

Doctor—When the symptoms first appeared did your teeth chatter?

Patient—I don't know, they were on the table.

LOOSE ENDS—In case you don't know, there is this difference between bologna and boloney. Bologna is mostly pork. Boloney is just bull...The fellow who is always making cutting remarks is dull in most other ways...Initiative may be all right but it works best when mixed with executive ability...Some people are so unimportant that the only time that they attract any attention is at their funeral...Don't make the mistake of asking a man about his sickness in case you don't want to know...A few years ago land sold for a hundred dollars an acre. Now it is sold for taxes.

The News Feature Syndicate, 308 Summit Ave. Greensboro, North Carolina.

Puffy and Bunny and Whiz are all set
To start what perhaps is their oddest trip yet.
"And if our contruption," says Puff, "doesn't look
We'll see you way down in the ocean—next week."

CAS HUGGINS—A Victim of Circumstance.

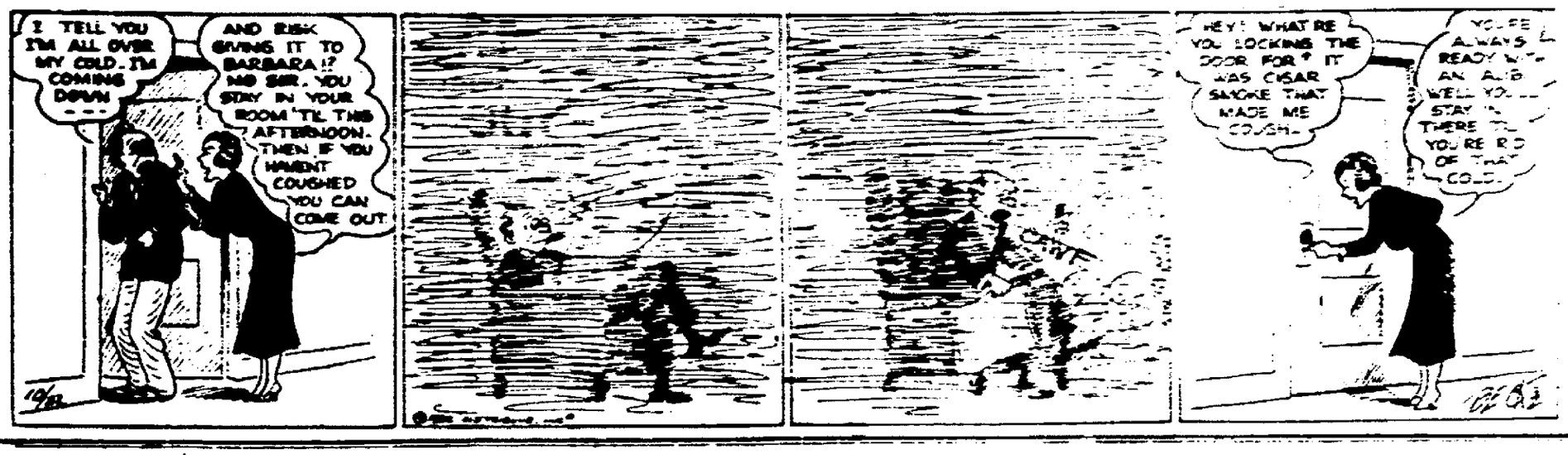

MARLBOROUGH.

Marlborough, Oct. 21.—A masquerade dance will be held Saturday evening, October 22, in St. Mary's Hall. The dance will be held by the Women's Italian-American Beauty Club, which was recently organized here. Ward Harrison's Imperial Orchestra has been secured to furnish music.

Ten thousand fans saw Tony Canzoneri knock out Frank Petrolle, in the third round of a scheduled ten-round bout in Ebbetts Field, Brooklyn, the past Wednesday night. The bout was a benefit sponsored by the Masonic Camp fund.

Mrs. William Tierney and daughter, Miss Zeta, of Newburgh, spent Sunday evening at the home of her daughter, Mrs. P. Manion.

Dr. A. E. Baljian of Brooklyn spent the week-end at his farm here.

Mr. and Mrs. John Quick of Highland visited friends and relatives here recently.

Mr. and Mrs. Harold Quimby of New Jersey spent the week-end at their summer home here.

Officers who served last term were re-elected by the local C. D. of A. at the October meeting. Installation of officers will be held at the November meeting. Those who will serve another year are: Grand regent, Miss Marian Barry; vice-regent, Miss Catherine Menahan; financial secretary, Mrs. Nellie Gallagher; treasurer, Mrs. Lucy Morrow; historian, Mrs. Margaret Daniels; monitor, Mrs. Cora Morehead; prophetess, Miss Millie Chimein; sentinel, Miss Helen Welsh; organist, Mrs. Margaret Wood; trustees, Mrs. Susie Bradley and Mrs. Frank Hannigan.

Mrs. Fred A. Velie entertained at a bridge luncheon Wednesday afternoon. Luncheon was served at Shady Brook Farm and cards were played at Mrs. Velie's home.

Mr. and Mrs. Raymond Mackey, Mr. and Mrs. William Stephens and daughter, Mrs. Joseph Smalley, and Jonas Stephens visited one evening the past week in New Paltz with Mr. and Mrs. George Gurnett.

Mrs. Avery Clark and Mrs. Florence Ogden of New York attended the Presbyterial Society here and visited with local people.

Installation of newly elected officers of Ravina Rebekah Lodge was held Tuesday evening. Mrs. Kathryn Hood of Ulster Park and her staff installed the officers of the local organization as follows: Mrs. Dudley E. Hutchins, noble grand; Mrs. Joseph Smalley, vice grand; Mrs. Victor Froemel, recording secretary; Mrs. Sylvanus Cassedy, financial secretary; Mrs. A. W. Givens, treasurer; Mrs. Ella McMullin, trustee.

Mr. and Mrs. Irving Manderville and daughter, Miss Dora, of Newark, N. J., were week-end guests of the Misses Harriet and Maria Tooker.

Mrs. Fred Barnes entertained the members of the Bridge Club on Wednesday.

Miss Anna Nocton and brother, Herbert, of Brooklyn, spent the week-end with their parents, Mr. and Mrs. H. Nocton.

Mrs. Nellie Bennett visited relatives in Poughkeepsie recently.

Charles Brogan of New York city spent the week-end at his home here.

A fair crowd attended the silver tea and entertainment given in the Marlborough M. E. Church Wednesday evening for the benefit of the Marlborough M. E. Church Sunday School. A tableaux called "Child's Diadem" was presented by members of the Sunday school directed by Mrs. Howard Greaves and Mrs. Mary Fredericks. Those taking part were Miss Lillian Baxter, Miss Myrtle Mackey, Miss Doris Hines, the Misses Phyllis Palmer, Millicent Belden, Mrs. Ralph Cosman and little daughter, Shirley, Betty Atkins, Millicent Cosman, Katherine Kaufman, Dorothy Baxter, Lois Simpson, Miss Hulsart and Mrs. Grace Baxter. Each rendered two selections in connection with the tableaux. Miss Nellie Greaves presided at the organ. At the close of the program those attending gathered around tables which were set in the hall for refreshments and a social hour.

Lena Halwick, Caroline McMullin, Frances Bloomer, Ralph Clark, Fred Elger and Alfred Lukach were delegates to the Hi-Y setting up conference held at the Y. M. C. A. building in Newburgh.

Lambert Clark of Beacon has returned home after spending two weeks with his sister, Mrs. Kathryn Fowler.

Miss Catherine Mackey spent the week-end with her parents, Mr. and Mrs. Godfrey Mackey, Jr., in Milton.

Mr. and Mrs. Casper Clark and daughter, Helen, spent Sunday evening at the home of Mr. and Mrs. Martin Lyons in Milton.

The C. D. A., Court Santa Maria, of Marlborough, will hold a benefit card party in St. Mary's Hall on Thursday, October 27. Miss Marian Barry is chairman.

Osborn's cider mill at Highland has been purchased by Joseph Dall Vechia of Marlborough. The sale was made last week and Mr. Dall Vechia has already taken over the mill.

A Halloween social will be held Monday evening, October 31, in the M. E. Church Hall. It will be a dime social and proceeds will benefit the Epworth League and Sunday school of the church. It is to be a masquerade party and it is hoped that everyone attending will be in costume. Prizes will be offered for costumes both for adults and children. There will be two prizes for the funniest costumes and two prizes for the best costumes. Loads of entertainment and fun during the evening. There will be a grand march, games will be played and refreshments will be served. All are welcome.

Mr. and Mrs. Perry Mullins of Catskill spent the week-end at the home of the latter's parents, Mr. and Mrs. C. H. Barry.

Mr. and Mrs. M. Casey and son, Wilbur, of New Baltimore, N. Y., and Mr. and Mrs. Albin Snyder of Ravena visited relatives in town on Sunday.

Mr. and Mrs. M. D. Bloomer, Jr., and son, Junior, and Mrs. M. D. Bloomer of Poughkeepsie spent Sunday at the home of Mr. and Mrs. M. Berkery.

Mr. and Mrs. Victor Froemel and Miss Malena Quick spent Sunday in Albany.

Miss Catherine Berkery spent Monday with her sister, Mrs. M. D. Bloomer, in Poughkeepsie.

Mr. and Mrs. John McCarthy entertained friends from Port Ewen on Saturday and Port Ewen and Staten Island on Sunday.

Mr. and Mrs. Frank William and Mr. and Mrs. Brooks of Kingston were Sunday guests of Mr. and Mrs. A. B. Moorehead.

Mrs. Perzo was taken to St. Luke's Hospital, Newburgh, on Wednesday for treatment.

Mrs. Catherine Rall is spending a week at her home in Queens Village, L. I.

Mr. and Mrs. Irving McDonald and son, Junior, of Maywood, N. J., spent Sunday at the home of Mr. and Mrs. Joseph Dall Vechia.

Edward Barry of New Jersey spent Sunday at the home of his brother-in-law and sister, Mr. and Mrs. Roy Barry.

About sixty friends attended a farewell party at the home of Mr. and Mrs. William Grametta on Saturday evening in honor of William Grametta who has left for Rome, Italy, to take a medical course of four years.

Mr. and Mrs. Joseph O'Brien of Corona, L. I., spent the week-end at their summer home here.

Mr. and Mrs. Sands Haviland left on Wednesday for Bellevue, Fla., where they will spent the winter months.

Mrs. H. S. Tuthill is spending the week in New York city.

LAKE KATRINE GRANGE
HOLDS INTERESTING MEETING

Lake Katrine, Oct. 21—On Monday evening, October 17, the Grange held its regular meeting. The Grangers were greatly pleased to have present at this meeting a number of friends and Grangers from the Accord and Hurley Granges. There were 67 brothers and sisters present. The officers reported absent were Assistant Steward, Chaplain, Flora and Ceres.

Sister Dimmler, chairman of the June committee, turned into the treasury $12 to clear the debts they had during their month. Sister Dimmler also stated that on Wednesday, October 26, they will have "Dramatic Night" when two plays will be given. She asks the support of all Grangers and friends on the night.

Sister D. Kieffer reported that the Grange Directory will be ready next month.

Sister A. Ten Broeck thanked the Grange for flowers sent to her during her illness.

Sister Carlson reported ill at the Kingston Hospital. All are asked to send her a card.

The Grange then held an open literary hour for the benefit of non-Grangers, who came to this special program.

Sister Hookey read resolutions made by the different Grangers and asked the opinion of all on these resolutions.

Duet, Brothers Hookey and Gurney, "Larboard Watch."

Barnard Joy gave a short talk on 4-H Club work.

The speaking contest was held between Miss Helen Anderson in the junior class, 12 to 15 years, whose topic was "American Inventors."

Miss Marjorie Morehouse, in the senior class, 15 to 18 years, whose topic was "What 4-H Club Work Means to Our Community," also spoke.

The judges were two Grangers from Accord and one from Hurley. The judges retired to the ante room to credit the amount of points each girl earned on her topic, speech delivery, posture, etc. The first speaker, Miss Helen Anderson, was credited with 92 points and the second speaker, Miss M. Morehouse, received 82 points. Both girls were awarded prizes for their good work.

Songs by the Grange, "Auld Lang Syne", "Juanita" and "Yankee Doodle."

The master of Accord Grange favored with a few words.

There was also a short speech from the master of Hurley Grange.

A reading, "The Legend of Ticonderoga," by Sister Brink.

A game, "Boys Once Again," participated in by the men folks of the Grange, who ducked for apples, the prize going to Brother Dimmler of Flatbush.

Song by Grange, "It Isn't Any Trouble Just to Smile."

The Mt. Marion P.-T. A. invited the Lake Katrine P.-T. A. to hear the state lecturer speak at Mt. Marion on October 25. The topic will be on "Social Hygiene." Cars will meet and start from the schoolhouse at Lake Katrine.

Refreshments of salad, cake, coffee, tea and ice cream were enjoyed by all.

FAMOUS SAYINGS

They also serve who only stand and wait.—Milton.

The wild beast feels man's kindness more than man.—Bulwer.

The secret of influence is will, whether good or bad.—Robertson.

Our moods are lenses coloring the world with as many different hues.—Emerson.

The great secret of success in life is for a man to be ready when his opportunity comes.—Disraeli.

Eloquence is the transference of thought and emotion from one heart to another, no matter how it is done.—Gough.

NOW OPEN
SPAGHETTI PALACE
20 HENRY ST.
Quality Food Prepared Right—Served Right.
"Before you try the rest—Try the Best."
Strictly Home Cooked Food.
REAL COFFEE as we know how to make it.
T. ARACE, Prop.
We Deliver. Call 1888-M.

READE'S
BROADWAY
THEATRE
TELEPHONE 1818
Mr. Chas. J. Bryan, Gen. Mgr. Mr. Bert Gildersleeve, Res. Mgr.

PRICES TODAY ONLY
MATINEES—BALCONY 25c
ORCH. & LOGE—50c, TAX, 5c; TOTAL 55c
CHILDREN 10c
TONIGHT—ALL SEATS—50c, TAX, 5c; TOTAL 55c
CHILDREN 15c

LAST TIMES TONIGHT
STAGE SHOW 3:30, 7:00 and 9:30
IT TOPS 'EM ALL
AL STERLING presents
RALPH COOPER
AND HIS SENSATIONAL ORCHESTRA
—in—
'HOT HARLEM'
CLASSY STEPPERS SUPREME SINGERS
GREAT COMEDIANS
35—In Cast—35
ON THE SCREEN
ROBERT MONTGOMERY
—in—
"BUT THE FLESH IS WEAK"

TOMORROW and MONDAY
SOMETHING ALWAYS HAPPENS TO SOMEBODY!
Quivering thrills
Shivering chills
with chuckles
chiming to the
tune of a clock
that strikes 13!
E. W. Hammons
THE CROOKED CIRCLE
Starring Ben Lyon, Zasu Pitts, James Gleason, Irene Purcell.

TEL. 324
ORPHEUM
THEATRE
2 SHOWS DAILY—2, 8:45 and 9
SUNDAY and HOLIDAYS CONTINUOUS SHOWS
Children Anytime 10c | Matinee All Seats 15c | Evenings All Seats 25c
2 FEATURES—TONIGHT ONLY—2 FEATURES
Conrad Nagel, Sidney Fox in
BAD SISTER
with
Zasu Pitts & Slim Summerville
A MAX BRAND STORY
MAX BRAND'S DESERT GOLD
with CLAUDIA DELL
2 FEATURES—SUNDAY ONLY—2 FEATURES
Lew AYRES 'IRON MAN'
with
JEAN HARLOW
and
ROBERT ARMSTRONG
KEN MAYNARD
in
"WHISTLIN' DAN"
with
"TARZAN" the Wonder Horse
ALSO
"Air Mail Mystery" A Thrilling Chapter Play of Adventure"
Mon. & Tues.—"Road to Singapore" and "Honor of the Mounted"

READE'S
KINGSTON
THEATRE
WALL STREET. TELEPHONE 871
Mr. Charles J. Bryan, Gen. Mgr. Mr. Bert Gildersleeve, Res. Mgr.
MATINEES, ALL SEATS..25c CHILDREN ALL TIMES..10c
EVENINGS—FIRST 12 ROWS....25c BAL. ORCH.....40c
Evening Prices Saturday, Sunday, Holiday Matinees
SPECIAL—ANNOUNCEMENT—SPECIAL
Herbert H. Lehman, Democratic candidate for Governor and Entire State Ticket will be at this theatre Tonight at 7:30.
EVERYBODY WELCOME.
4 DAYS STARTING TOMORROW
DON'T MISS IT
Follow the finger of fate...see why there is NO RETURN from this one-way passage! How two doomed lovers with only 4 weeks to love wrested a lifetime's happiness from a cruel destiny!
"BEST WORK of their CAREERS" says Motion Picture Magazine
WM. POWELL
KAY FRANCIS
in
"ONE WAY PASSAGE"
Another Warner Bros. sensation
with Alice MacMahon, Warren Hymer, Frank McHugh
COMING ATTRACTIONS
"BLONDIE OF THE FOLLIES"
MARIE DRESSLER and POLLY MORAN in "PROSPERITY"
NORMA SHEARER in "SMILIN' THRU"
"GRAND HOTEL"

Room For All In Busses For Sing Sing Contest

Manager Lou Kantrowitz of the Yellow Jackets this morning announced that there would be plenty of room in the busses leaving the American Legion Building Sunday morning at 9:15 o'clock for Sing Sing and that previous reservation need not have been made in order to ride in the conveyance.

"I have arranged for enough busses to carry at least 300 people and can get more if the number of Yellow Jacket followers warrants the hiring of extra cars", Kantrowitz said. "Indications are that there will be about 400 Kingston people at the game," he added, "and I expect the contest to be one of the peppiest and hardest of the season for the Yellow Jackets. My men are all in good shape, ready to fight hard and I hope to see them trim Sing Sing. No other team has done that this year and if the Kingston boys do, I'll be the happiest man in the Hudson valley. So will Coach 'Big Bill' O'Reilly I'm sure."

The game between the Yellow Jackets and Sing Sing is scheduled to start at 2 o'clock in the afternoon. Admission to the prison stadium, through the big gates in the wall surrounding the "alma mater" of "Jumbo" Morano, may be had as early as 1 o'clock. Fans traveling in private cars are advised to arrive as near that time as possible because the gates will be locked before the game starts. The proceedings will begin with a parade, led by the little daughter of Warden E. Lawes, who always heads the Sing Sing eleven onto the gridiron to the accompaniment of the prison band.

In the loss of "Jumbo" Morano by parole, the Sing Sing team feels that some of its "powerhouse" attack might be missing against the Yellow Jackets. However, Coach Johnny Law, formerly of Notre Dame, has the inmate brigade well groomed for a fight that he hopes will keep the state's wards from losing much of the prestige they have gained by defeating the Port Jervis Police and two other well rated clubs this season.

The Yellow Jackets have defeated the West Point Artillery, Albany Lucky Strikes and the famous Woodlawns of Yonkers so far this fall and contemplate bowling over the prison eleven in the same manner that they did their trio of opponents at the Kingston Fair Grounds. The game at Sing Sing will be the "Bees" first away from home this year.

Among the players making the trip with the Yellow Jackets in a special bus will be Clarence Hupfer and Don Beany, Kingston's famous forward passing combination; Pete and Eddie Minasian, L. Roosa, Paul Howard, Jimmy Stiegerwald, Lou Lewis, Phil McDonald, Joie Hoffman, Stan Colvin, "Alabama" Christmas, Joe Vosdick, Harry Scheffel and C. Russo.

Ross Decisively Beats Battalino

Chicago, Oct. 22 (AP)—Barney Ross, 22-year-old Chicago lightweight, has demonstrated by a decisive victory over Bat Battalino that he is just about ripe for a shot at Tony Canzoneri's championship title.

Ross, with less than forty professional bouts under his belt, gave his demonstration last night in the Chicago Stadium, and earned the unanimous decision of the referee, and the two judges, after ten rounds of courageous battling. The Chicago Jewish youngster proved himself a far superior boxer, as expected, and even outmauled the iron man from Hartford, Conn., at his favorite style—body punching.

The referee credited Ross with nine rounds, and the scorecards of the judges attested to the margin.

FIGHTS LAST NIGHT

(By The Associated Press)

Chicago—Barney Ross, Chicago, outpointed Bat Battalino, Hartford, Conn., (10); Charley Retzlaff, Duluth, Minn., outpointed Jack Roper, New Orleans, (8); Art Laskey, Minneapolis, stopped Hal Murphy, Springfield, Ill., (4).

Stevens Point, Wis.—Ernie Evans, Waukesha, Wis., outpointed Walter Pickard, Indianapolis, (8).

WRESTLING LAST NIGHT

(By The Associated Press)

Philadelphia—Ray Steele, California, threw Pat McKay, Altoona, Pa., 33:38.

Troy, N. Y.—Nick Lutze, 204, California, threw Benny Ginsberg, 210, New York, 28:38.

CANZONERI STARTS TRAINING FOR PETROLLE

Lightweight Champion Tony Canzoneri of Marlborough and New York today started training at Pompton Lakes, N. J., for his coming bout with challenger Billy Petrolle. Petrolle opened training Friday at the Pioneer gym, New York city.

Depression?

It has been announced that there still are a lot of world series tickets at large—$8,000 worth. Evidently some people haven't even heard of a depression.

SING SING GAME

BUS, Round Trip $1.50

GAME ADM. $1.00

SPORT SLANTS

By Alan J. Gould

(Associated Press Sports Editor)

No delusions of grandeur nor false notions as to any occult powers he may possess as a baseball manager beset Joseph Vincent McCarthy, the strong, silent Irishman from Buffalo who has just been returned to office for three more years as pilot of the world champion Yankees.

In a year conspicuous for its turnovers in all phases of our national life, the vote of confidence for McCarthy's administration is a signal and outstanding tribute to his ability.

"I feel pretty good about it," Joe admitted, a bit cautiously, "but don't think I overlook the fact that it is going to be tough trying to stay up around the top. They all will be in there to take a crack at us next year. I've been up and down often enough in baseball to know better than to take anything for granted."

It has been mostly "up" for McCarthy, however, for quite some time. Even when the Cubs cast him adrift at the close of the 1930 season, it was a boost in the right direction. Joe promptly accepted an offer, equally as lucrative, to manage the richest club in either league and now has been rewarded by a contract making him the highest paid manager in either league, with the possible exception of Connie Mack.

Wanted To Play Mack.

Speaking of Mack recalls the occasion when McCarthy, then just named manager of the Cubs, was called on to speak at a banquet, in his honor in Germantown, a suburb of Philadelphia, where Joe was born and Connie lived. Mack made a speech praising McCarthy. The local boy who had made good in the national game then spoke up:

"My highest ambition is to meet Connie Mack in the world series."

This sounded a bit brash at the time, even though Joe was moving into the big show with high hopes. He probably regretted it himself. But three years later the ambition was realized. Joe and his Cubs took a lesson in slugging from Mack and his A's.

They have a saying that McCarthy never makes the same mistake twice. Anyway, his next move was to associate himself with the hardest bunch of sluggers in baseball and you all know what they finished doing with the Cubs a few weeks ago in New York and Chicago.

Common Sense Leader.

McCarthy's ideas about baseball are extremely plain and businesslike.

"A ball game lasts approximately two hours," he once remarked. "All I ask is that my men go out there and hustle every minute for two hours every day. If I have any one on the team who does not want to do that I get rid of him."

No master-minding about that. Just plain common sense. Joe believes in getting along with folks. His players like him. One of the first things he did upon taking hold of the Yankees was to convince Babe Ruth that he had no cause for worry about McCarthy. The rest was easy, with the Big Bam setting the pace."

McCarthy's retention on a long-term contract is a contrast to the move otherwise in the big leagues to try player managers again.

Heavy Plunger

Otis Edmunds, fullback of the University of Indiana eleven, is a powerful 198-pound plunger.

COLONIAL LEAGUE

Montgomery Ward (Lost 3).

J. Riley	146	132	186	465
J. Conlin	111	144	112	367
A. Bonesteel	163	114	110	387
G. Modjeski	164	154	158	476
E. Humphrey	190	130	155	475
Total	774	675	721	2170

Bakers (Won 3)

C. Decrette	133	...	173	306
J. Liccardo	149	180	152	481
A. Kieffer	142	142	165	450
K. Williams	180	175	...	355
Kellenburgh	...	153	150	303
G. Flemming	171	204	181	556
Total	776	854	821	2451

High single scorer, G. Flemming, 204.

High average scorer, G. Flemming, 185.

High game, Bakers, 854.

Spinny Quintet Opens Season On November 3

The Spinny basketball team will open its season at Pythian Hall, Port Ewen, November 3, meeting some formidable quintet of this vicinity to be named in the near future. Several practices have been held and the Port Eweners show signs of becoming real threats on local courts this winter.

This year the Spinny brigade will be as follows: Forwards—"Bing" Van Etten, Jack Short and Dan Joyce. Joyce is new to the Spinny lineup and is expected to strengthen it considerably. Center—Hank Krum. Guards—Al Short and Joe Dulin.

Manager Short anticipates booking some real strong teams for Pythian Hall games this season so that fans may enjoy basketball of the higher class. In bygone seasons the Spinnys played some outstanding quintets such as the Detroit Clowns, Renaissance and House of David.

Preliminary games to the Spinny contests will be played between the Spinny Aces or juniors and other juvenile quintets of this vicinity. The Aces will line up with Bill Teetsell and "Bun" Galbraith, forwards; "Whitey" Meyers, center; Sammy Mellow, John Snyder and Hugh Clark, guards.

MERCANTILE LEAGUE

American Division.

Schryver Motor Co. (Lost 3).

H. Schryver	151	153	107	411
G. Schryver	120	98	127	345
K. Van Steenbergh	133	143	127	403
Total	404	394	361	1159

Silk Mills (Won 3).

E. Boesneck	123	...	...	123
J. Cleveland	180	164	154	498
R. DeGraff	220	199	181	600
J. Van Dine	...	129	161	290
Total	523	492	496	1511

High single scorer, R. DeGraff, 220. High average scorer, R. DeGraff, 200. High game, Silk Mills, 523.

Freeman (Won One).

N. Bruck	127	117	141	385
H. Frey	140	167	133	440
H. Shurter	146	187	143	476
Total	413	471	417	1301

Rose & Gorman (Won 3).

L. Sickles	119	...	142	261
L. Burger	166	174	147	487
R. Sickles	142	153	156	451
J. Humphrey	...	94	...	94
Total	427	421	445	1293

High single scorer, H. Shurter, 187. High average scorer, L. Burger, 162. High game, Rose & Gorman, 471.

Canfield No. 2.

N. Spinneweber	187	134	161	482
H. Phillips	126	120	146	392
C. Hyde	141	...	...	141
R. Southwick	...	132	106	238
Total	454	386	413	1252

Post Office No. 1.

H. Davis	96	153	157	406
T. Burke	126	139	...	265
W. Schwab	112	158	111	381
K. Williams	...	...	164	164
Total	334	450	422	1216

High single scorer, Spinneweber, Canfield No. 2, 187. High average scorer, Spinneweber, Canfield No. 2, 161. High game, Canfield No. 2, 454.

Telephone No. 2.

Mergandahl	165	172	150	487
Piepen	126	...	113	239
Eyman	138	151	...	289
Phinney	...	165	126	291
Total	429	488	389	1306

Post Office No. 2.

Wheeler	118	130	104	352
Meeker	110	122	122	354
Ereak	154	128	113	395
Total	382	380	339	1101

High single scorer, Mergandahl, Telephone No. 2, 172. High average scorer, Mergandahl, Telephone No. 2, 162. High game, Telephone No. 2, 488.

Matches Tonight.

Downtown Merchants vs. Newburgh at Newburgh.

Babcock Farms vs. Nyack at Kingston Y. M. C. A., 8 o'clock.

St. Mary's Dance

The Holy Name Society will hold a dance at St. Mary's School Hall, Wednesday night, October 26. Admission 50 cents. All invited.

—Advertisement.

League Standings.

American Division

	W.	L.	P.C.
Silk Mills	6	0	1.000
Telephone No. 2	6	0	1.000
Rose & Gorman	5	1	.833
Post Office No. 1	4	2	.667
Freeman	2	4	.333
Canfield No. 2	1	5	.167
Schryver	0	6	.000
Post Office No. 2	0	6	.000

National Division.

	W.	L.	P.C.
Modern Electric	3	0	1.000
Forst Packing	5	1	.833
Trust Co.	4	2	.667
Canfield No. 1	4	2	.667
Faculty No. 2	3	3	.500
Faculty No. 1	1	2	.333
Telephone No. 1	1	5	.167
Sweeney & Schonger	0	6	.000

International Division.

	W.	L.	P.C.
Lace Mills	5	1	.833
Dairylea	4	2	.667
Hercules	3	3	.500
Universal Electric	3	3	.500
Babcock No. 1	3	3	.500
Herzog	3	3	.500
Babcock No. 2	2	4	.333
Fuller	1	5	.167

"Pro" Amateurs Get Suspended

The State Athletic Commission on Friday suspended 14 boxers for taking part in alleged "bootleg" bouts of the so-called amateur variety. Martin Klein, president of the Metropolitan Association of the A. A. U., furnished the names to the commission.

Those barred were Charley Moy, Jack Terrenova, Roy Rodriquez, Ray Rodriquez, Dave Silvers, A. Serafina, Al Miller, Jack Doyle, Earl Saxon, Curley Williams, Casmore Cassanova, Willie Cross, Jimmy Cross and Ernest Ghrig.

CHARLES PETRI BOWLS 299 AT IMMANUEL ALLEYS

Last night at the Immanuel Bowling Alleys Charles Petri missed scoring a perfect game by the narrow margin of one pin. Charlie's 11 strikes were direct hits but the final ball missed the "pocket" by a mere fraction and left a lone pin standing, leaving him with a score of 299. This score is about the highest rolled in this vicinity in about eight years and although Charlie regrets his not having scored a perfect game he will never forget the night he bowled 299. Incidentally Mr. Petri is a bowler in the City League bowling with the City Champions, the Immanuels.

Old Territorial Name

Norumbega was a region along the northeast coast of North America, or its capital city, given on old maps of the Sixteenth and Seventeenth centuries. The extent of the country varied from a region including the entire coast from near Cape Breton to Florida to a district in Maine about the Penobscot river. It is disputed whether the name is of Indian, Norse or Spanish origin.

Activities Next Week at Y. M. C. A.

The following is the program at the Y. M. C. A. for the coming week of October 17:

Monday.

12:15 Business Men's Gym Class.
3:30 Student "A" Gym and Swim.
7:00 Employed Boys' Gym.
7:00 City Bowling League.
7:30 City Bowling League Managers' meeting.
8:00 Sr. Gym Class.
9:00 Senior League.

Tuesday.

4:00 Student "B" Gym and Swim.
5:00 Student "C" Swim.
5:30 Business Men's Gym.
6:30 Triangle Club.
7:00 Y. W. C. A. in pool.
Telephone Bowling League.
7:30 Cosmopolitan Club.

Wednesday.

4:00 Leader Training Corps.
4:45 Jr. Life Saving.
5:00 Hi-Y Basketball League.
6:00 Office Men's Gym Class.
6:15 Hi-Y Club.
7:00 Trust Co. vs. Modern Elect. Canfield, No. 1 vs Tel. No. 1.
7:30 Men's Swimming Class.
7:30 Stamp Club meeting.
9:00 Sweeney & Schonger vs. Forsts.
Faculty, No. 1, vs. Faculty, No. 2.

Thursday.

10:00 Y. W. C. A. in pool.
3:30 Student "A" Gym and Swim.
4:00 No. 5 Gra-Y Club.
7:00 Employed Boys' Gym.
7:00 International Division Mercantile League.
Hercules vs. Dairylea.
Lace Mills vs. Fuller.
7:30 Archery Club.
9:00 Babcock No. 1 vs. Babcock, No. 2.
8:30 Employed Boys' Club.
8:00 Business Men's Volley Ball.

Friday.

12:15 Business Men's Gym.
10:00 Hike Boy members.
4:00 Beginners' Swim.
5:30 Business Men's Gym.
7:00 American Division Bowling League.
8:00 Sr. Gym. Class.

Saturday.

9:00 Student "C" Gym and Swim.
10:30 Student "B" Gym and Swim.
10:30 Friendly Indian Club.
2:00 Open for Business Men and Seniors.

Bowling alleys open daily after 4 p. m., except Saturday, when they open at 2 p. m. Any interested in arranging for Saturday bowling parties communicate with 1100.

THE VLY

The Vly, Oct. 22—There will be a dime social in The Vly church hall on October 27, under the auspices of the Ladies' Aid Society. All are welcome to attend.

A very delightful time was had at the home of Mrs. G. G. Ackert on October 12, when many of her friends of The Vly gathered to help her celebrate her birthday. The table was decorated with a big birthday cake, trimmed in pink and white, with 75 candles. Refreshments were served by the Ladies' Aid, of which Mrs. Ackert is a member. All left wishing Mrs. Ackert many more happy birthdays.

P. Olsen is spending some time at his home in Brooklyn.

Mrs. Charles Krom and daughters, Ethel and Alveta, have returned home after spending a few days with friends in Greenwich, Conn.

Miss Eleanor Moeller was the guest of Mrs. Moses Van Dermark on Wednesday last.

Mrs. George Wurster and son made a business trip to Kerhonkson on Wednesday last.

Miss Elsie Moeller was the guest for a week at the home of the Rev. Mr. and Mrs. S. S. Robbins at Stockport, N. Y.

Mr. McCormick has returned home from a New York hospital. All hope that Mr. McCormick will be well again.

Mr. and Mrs. James Palen have city guests at their home here for a few weeks.

Millions, No Doubt

Who would think a detective story true if it were based on a murder over a dish of sliced tomatoes?—Omaha World-Herald.

Financial and Commercial

New York, Oct. 22 (AP)—An unexpectedly large gain in the movement of freight bolstered the stock market today, but failed to generate bullish enthusiasm.

In the initial dealings, the list showed some signs of continuing yesterday's decline, but rails rose 1 to 2 points, pulling up leaders in other groups, on appearance of the weekly car loadings report.

Most of this rise was lost in the last hour, however, and the list closed with a steady tone, with most net changes of negligible proportions. Trading was extremely dull, with a turnover for the two hour session of less than half a million shares.

Carloadings for all class 1 roads, as reported for the week ended October 15, showed an increase of 24,342 cars over the previous week, in contrast to Wall Street advance estimates of between 10,000 and 20,000 cars. This boosted the total to 670,578 cars, a new high for 1932, and 14½ per cent under the like period of 1931. These figures indicated clearly that the autumn seasonal peak was being made later than usual.

Temporary gains of 1 to 2 points in such issues as New York Central, Southern Pacific, Santa Fe, Lackawanna and Union Pacific were lost, these issues closing virtually unchanged. U. S. Steel common finished about unchanged, but the preferred lost a couple of points. Among issues closing off fractions were General Motors, Case, Woolworth, United Aircraft and Corn products.

American Tobacco "B" appeared to reflect some short covering, rising 2 points, part of which was lost before the close. American Telephone was up 2 points at one time, but was up only ½ point at the close. American Can and Bethlehem Steel finished fractionally higher.

Foreign exchanges were firm for a time, with the French franc making further gains, but pressure against the dollar lightened as trading continued, with most of the gold currencies falling back before the close. Franc cables reacted to 3.93¾ cents, where they were off 1-16 of a point.

In commodities, wheat was off slightly during the stock trading session. Cotton moved narrowly, finishing 10 to 20 cents a bale lower.

Quotations given by Parker, McElroy & Co., members, N. Y. Stock Exchange, 120 Broadway, New York City; branch office, Stuyvesant Hotel.

Noon Quotations

Alleghany Corp.	1½
A. M. Byers & Co.	11
Allied Chemical and Dye Corp.	70½
Allis-Chalmers	7½
American Can Co.	50
American Car Foundry	7½
American and Foreign Power	7½
American Locomotive	
American Smelting & Ref. Co.	11½
American Sugar Refining Co.	21½
American Tel. & Tel.	101½
American Radiator	7½
Anaconda Copper	9½
Atchison, Topeka & Santa Fe	40½
Associated Dry Goods	
Baldwin Locomotive	
Baltimore & Ohio Ry.	12
Bethlehem Steel	17½
Briggs Mfg. Co.	17
Burroughs Adding Machine Co.	8½
Canadian Pacific Ry.	13½
Cerro DePasco Copper	7½
Chesapeake & Ohio R. R.	21½
Chicago and Northwestern R. R.	7
Chicago R. I. & Pacific	
Chrysler Corp.	13½
Coca Cola	94½
Colorado Fuel & Iron	
Columbia Gas & Electric	12½
Commercial Solvents	9
Commonwealth & Southern	3
Consolidated Gas	55½
Continental Oil	
Corn Products	85½
Crucible Steel	
Davison Chemical	8½
Electric Power & Light	7½
E. I. DuPont	32½
Erie Railroad	
Freeport Texas Co.	20½
General Asphalt Co.	
General Electric Co.	14½
General Motors	13½
General Foods Corp.	28½
Goodrich (B. F.) Rubber	5
Great Northern Pfd.	11½
Great Northern Ore	
Houston Oil	14
Hudson Motors	5½
International Harvester Co.	20½
International Nickel	6½
International Paper, Pfd.	
International Tel. & Tel.	9½
Kansas City Southern	
Kennecott Copper	10½
Kresge (S. S.)	10½
Lehigh Valley	15
Lowes, Inc.	25½
Mack Trucks, Inc.	19½
Mid-Continent Petroleum	
Missouri Pacific R. R.	5½
Montgomery Ward & Co.	11½
Nash Motors	12½
National Biscuit	38
New York Central R. R.	22½
N. Y., New Haven & Hart. R. R.	14½
Norfolk & Western R. R.	95½
North American Co.	27½
Northern Pacific R. R.	16½
Packard Motors	2½
Par. Fam. Players Lasky Corp.	5½
Pennsylvania Railroad	14½
Phillips Petroleum	5½
Pressed Steel Car	
Public Service of N. J.	15½
Pullman Co.	22½
Radio Corp. of America	7
Reading Railroad	33½
Republic Iron & Steel	7½
Royal Dutch	
Richfield Oil	½
St. Louis & San Francisco Ry.	
Sears Roebuck & Co.	18½
Sinclair Cons. Oil Corp.	6½
Southern Pacific Co.	18½
Southern Railroad Co.	5½
Standard Brands Co.	15
Standard Oil of Calif.	23½
Standard Oil of N. J.	28½
Studebaker Corp.	5½
Texas Corp.	12½
Texas Gulf Sulphur	20½
Timken Roller Bearing Co.	
Union Pacific R. R.	63
United Gas Improvement	14
United Corp.	3½
U. S. Cast Iron Pipe	1½
U. S. Industrial Alcohol	
U. S. Rubber Co.	
U. S. Steel Corp.	35½
Wabash Railroad	2
Westinghouse Elec. & Mfg. Co.	25½
White Motors	
Willys-Overland	
Woolworth Co. (F. W.)	30½
Yellow Truck & Coach	4

CLINTONDALE

Clintondale, Oct. 22.—Mr. and Mrs. John Schoonmaker and son, John, Jr., spent Thursday in Poughkeepsie.

The local district school was closed on Thursday and Friday in order that the teachers could attend the Eastern Section Teachers' Conference held in Albany.

Miss Martha Bridges has returned home after visiting here for several weeks.

Mr. and Mrs. Gaylord Glenn entertained a number of relatives and friends from New York city for a few days.

William Slater and father of Poughkeepsie were Sunday guests of relatives here.

Granville Kisor has been entertaining Mr. and Mrs. Foster Clark, Mr. and Mrs. Ernest Clark and family and Mrs. Maggie Ronk of Milton for a few days.

William Hogan entertained Mr. and Mrs. Hogan of Bloomingburgh, on Sunday.

Mr. and Mrs. Harold Scott and Mr. and Mrs. Arthur Thompkins and James Winnie of East Park spent one day the past week in Danbury.

Mr. and Mrs. Gregory of New Paltz spent Saturday here.

Mrs. R. G. Vail and son of Cornwall have returned home after a visit here.

Mr. and Mrs. J. D. Palmatier entertained her daughter and son-in-law, Mr. and Mrs. Andrew Lent, of Highland.

Mr. and Mrs. Ira Abrams entertained Mr. and Mrs. Lorin Abrams and son.

Mr. and Mrs. Homer Freer of Newburgh have returned home after an extended visit here.

Miss Emma Palmer spent Wednesday in New Paltz.

Mr. and Mrs. Howard Strongman entertained Mr. and Mrs. George Strongman and son of Morris Plains, N. J.

Charles Terwilliger entertained Mr. and Mrs. G. M. Relyea and family of Mt. Vernon, N. Y.

Mr. and Mrs. Harry Sutton entertained Mr. and Mrs. David Sutton of Lloyd on Sunday.

Mr. and Mrs. Arthur DeWitt entertained Mr. and Mrs. Frank LeFevre of Jersey City on Sunday.

Mr. and Mrs. Peter Fuimmefreddo have moved into the old stone house.

Mr. and Mrs. Otto Sandelben entertained Mr. and Mrs. Frank Volmer, Mr. and Mrs. Harry Neilson and George Brown of New York city for a few days.

Mr. and Mrs. L. Ball have returned home after spending some time in New York city.

Mrs. Marcia Mount has been entertaining relatives from out of town for a few days.

Mrs. Margaret Dohrman entertained Mr. and Mrs. James Hannigan on Sunday afternoon.

Mrs. Charles Smalley and Mrs. A. Rogers spent Tuesday in Highland.

Mr. and Mrs. H. Hornbeck entertained Mr. and Mrs. Arthur Hughes and family of Catskill.

Guston Rau spent Monday in Rutherford, N. J., as the guest of his brother.

Mrs. Carl Keller and Mrs. Anna Rau have returned to their home on Long Island after an extended visit here.

Mr. and Mrs. Eugene Paltridge entertained a number of friends at cards on Tuesday.

Mr. and Mrs. Lee Maroldt spent Sunday evening here.

Miss Mattie Schantz, Miss Rose Symes and Joseph Schantz spent Sunday in Ramsey, N. J.

Mr. and Mrs. Ezra Ean entertained Mrs. S. Freer from St. Remy, Mr. and Mrs. Willard J. Fish and daughter, Janice, from Millbrook, N. Y.

William Palmer and L. Fowler enjoyed a fishing trip the past week.

Mr. and Mrs. Peter Maroldt and daughter spent Thursday in Highland with Mr. and Mrs. John Gaffney.

Mr. and Mrs. George Tompkins and daughters spent Sunday in Walden.

Mr. and Mrs. Robert Palmer and son, Ralph, spent the week-end as guests of Mr. and Mrs. Ferris Malcolm of Pouquag.

Mr. and Mrs. James Haight and daughter, Helen, of Newburgh spent one day last week here.

Mr. and Mrs. Cornelius Symes entertained Mr. and Mrs. H. Symes, of Schenectady, N. Y.

Mrs. Kenneth Strong spent Monday in Connecticut.

Miss Elizabeth Brown entertained DeWitt Birdsall of Ossining, Fred Birdsall of Cornwall and Mr. and Mrs. Charles Crawford of Stone Ridge on Sunday.

Mr. and Mrs. Charles Smalley spent Sunday with the former's parents in Stormville, N. Y.

William Coons now has the paper route in the village in place of Myron Ronk.

KERHONKSON

Kerhonkson, Oct. 22—Mr. and Mrs. James Addis spent Thursday and Friday in Kingston, staying at the Mitchell Hotel.

Mrs. Claude Terwilliger, Mrs. Andrew Terwilliger, Mrs. Edward Mance of Ellenville and Mrs. Preston Davis and Mrs. Ulster Palmer of Ellenville, spent Friday in Poughkeepsie. Mrs. Andrew Terwilliger and Mrs. Ulster Palmer remained for the week-end there.

Mrs. Nettie Whittiker attended the funeral of Asa Whittiker in Port Jervis on Friday.

The men of the Reformed Church will hold a chicken supper on Tuesday, October 25. This supper will be served in grandmother's style. There will be plenty of good things to eat. Supper will be served at 6 o'clock.

Mr. and Mrs. George Bush of Kingston spent Wednesday evening with H. Gerner.

DANCING
EVERY SATURDAY NIGHT
at
R.W.S. HALL, HIGH FALLS
Music by Hasenflut's Colored Troubadours
Adm.—Gents 50c, Ladies 25c.

CLASSIFIED ADVERTISEMENTS

One Cent a Word

(No Advertisement Less Than 10c a Day With Minimum Charge of 10c)

ALL AND CARELESS NOT NUMBER ADDRESSED MUST BE ANSWERED BY LETTER OR POST CARD. THE FREEMAN WILL NOT BE RESPONSIBLE FOR MORE THAN ONE INCORRECT INSERTION OF AN ADVERTISEMENT IN THESE COLUMNS.

REPLIES

The following replies to classified advertisements published in The Daily Freeman are now at The Freeman Office:

Dyteers

Box B, Boston, F. K. Bevan, X. 1284 Bonapartes.

W. W.

FOR SALE

ANTIQUES—Acorn Cottage, Kingston, N. Y. 48 Main street. Phone 3610.

APPLES—hand picked. Baldwins at 60c per bushel from Young's Orchard, King mountain. Greenville Pulse, Lake Katrine.

APPLES—McIntosh, Baldwins, Greenings, Russet Greenings, Baldwins, Wagoners, Newtowns, Northerns, Grimes Golden, Spies and other varieties. C. R. Follmans, Port Ewen.

APPLES—Greenings and Spies, 50c and 40c per bushel. Bring containers. Kelbers Farm, 208 East Chester street.

APPLES—for fine quality fruit, stop at Einsendorf's Stand, 2 miles out Hurley avenue. McIntosh, Cortland, Delicious, Northern Spy, Fall Pippins, Greenings, Baldwins, Winesaps, King.

AMERICAN RADIATOR hot water heater, 40 gallon; practically new; cost $139; sell for half. —Phone 3461.

ARE YOU THE OWNER OF AN ELECTRIC RANGE?—Are the elements giving as much heat as they did? Are they burned out? We specialize in repairing anything with an electric heating element, including toasters, irons, hotplates, etc. Hubert Bohrn. Phone 3986.

BATT FISH—chickens, 47 Dorrenbacher street.

BED DOG—Call 4064-J.

BEAGLE HOUNDS, (3)—cheap. C. O. Billings, Pine Hill, New York.

BEAGLE HOUNDS—broken on rabbits, pups; Pound sweet apples, other kinds. Cows, horses, order posts, disk harrow, Jersey bull and calves. Clifford Burhans, Saugerties, Turnbush R. 2, Box 211.

BRICK—the most satisfactory building material. Let us quote you. Terry Brothers Company.

BALDWIN APPLES—100 bushels, good hand picked, 40c bushel. Bring container. Spring Valley Farm, C. E. Scanlin, St. Remy.

COAL—Save $1.50 to $1.50 a ton. Buy from Miller for cash on delivery. 181 Wurtemburg street. Phone 2706-W.

CHILD'S CHAIR—complete, $10; single mattress, $3; 26 in. couch, $3; cot, 75c; adjustable dress form, $1; carpet sweeper, 50c. 64 Boulevard. Phone 2374.

CASH REGISTER—National, slightly used. Cheap. Call 80.

COLLIES, Cocker Spaniels, Great Danes, all colors and sizes; registered stock, reasonable prices. Dogs at stud. Toledo Kennels, Woodstock Road, West Hurley.

DESK—flat top, also furniture and stoves bought and sold. Chelsea Furniture Exchange, 16 Hasbrouck avenue. Phone 1972-J.

DINING ROOM SUITE—very cheap for quick sale. 75 Marion street. Phone 3442-M.

DRY SEASONED WOOD—large, 34 truck load, sawed or split. H. Clearwater. Phone 2781.

ELECTRIC STOVE—with oven and broiler, bargain. 119 Pearl street.

ELECTRIC MOTORS—new and rebuilt, ½ to 5 horsepower; bearings and brushes for all types of motors. Call Miller & Sons, 674 Broadway.

EMERSON PADA RADIO—nine tube, will demonstrate. $70 cash. Tremper. Phone 2.

FANCY APPLES—McIntosh, Baldwins, Delos, Greenings, Winesaps. Tracy Van Etten, St. Remy. Phone 33-M-1.

FRIGIDAIRE—second hand, good shape, price $65. Phone 987.

FURNITURE and stoves bought and sold. 184 St. James street.

FURNITURE and stoves, new and used. A. Kreisig, 11 St. James street.

FIRST MONTHLY MORTGAGE—small, on Whitepoint property, 6%, good investment. Cash needed. Write Mortgage, Downtown Freeman.

GAS STOVE—gray enamel, with utility drawer; also gray enamel kitchen range. Both in excellent condition. Telephone 994-J.

GREENWOOD—sawed, stove, stubs. A. Vogel Trucking Company. Phone 128.

GREENWOOD—stove lengths, and mill hay. E. T. McGill.

HARDWOOD—sawed to order, either stove length or fireplace; large truckload at a most reasonable price. Kindly call 2124-J after 5 p. m.

HATS—Panamas, hot air, for 1929 Hudson. 83 Clinton avenue. Phone 2311.

HICK—oak wood, 16 and 20 gallon. Phone 2561.

HOUSE FROM QUITE—2 piece, (bed davenport), and R. C. A. Radio, $25. E. Van Deusen, 170 Wrentham street.

HUNTERS' APPLES—bearing, $1 up. Bring containers. Ford ton truck, A-1 condition, $40. French Farm, Hilton, N. Y.

JEL BURNERS—to fit any range or boiler. Demonstration going on now. Price $12.50 and up. A. Kreisig, 11 St. James street.

PERSIAN CATS—and Siamese cats. Toledo Kennels, Woodstock Road, West Hurley.

PARLOR STOVE—pool table. E. Metzger, 176 Pearl street. Phone 671-R.

PUP—Wire haired Fox Terrier, pedigreed. E. J. DePuy, High Falls, N. Y.

PUPPIES—bull terriers, six weeks; fox terriers; Boston; police; collie, good watch dog. Rosendale Road. Phone 2-W-2.

PIGS—Apply Baker, Marbletown Road, West Hurley.

PIANO—upright, in good condition, for sale or rent. Fred C. Whitney, Clinton avenue. Phone 1113.

RANGE—five, black, second hand, combination coal and gas, one house heating boiler, one gas water heater. Wicker & Walker, 640 Broadway.

RABBIT HOUND PUP—seven months, ready to hunt. Telephone 3627-W.

RIFLE—Model 97 Winchester, self loading, 351 Cal. fine condition. A. Marano, West Shokan, N. Y.

RIFLE—2 B. P. 22 North street.

ROUT—fish, bamer model 16. Phone 4192-R.

SAND—gravel, crushed stone, mixes and fill; delivered reasonable. E. Westby, Phone 215-W, Outer Park.

SHOTGUN—double barrel Ithaca, 12 gauge, $30. Phone 3127.

SHOTGUN—motor worn, size 40, also horse blanket, hand power. Phone 3492-R.

FINE GRAND PIANO—perfect condition, art case, tried and approved by many musicians, only $464. P. C. Whitney, 283 Clinton avenue, opposite Gov. Clinton Hotel.

SOD—solid, $120 load. John A. Fiester, 204 Albany street. Telephone.

SOFT WATER—weighs 1,400 lbs. Rainwater Lake Ice Company.

STOVE—GARLAND, gasoline, six burner, Joseph Hedges. Phone 20-J-2.

STOVE APPLES—good. 811 Clinton avenue. Phone 2124-R.

REAL ESTATE FOR SALE

[illegible] and $10 a month buys a home. Improvements. Dufloo & McCausland, Agents, 30 Perry street.

[illegible] ROOMS and bath, all improvements, ideally located for doctor or business. Terrific, owner having Kingston. Inquire 125 Wall street.

POULTRY FARM—very desirable at Hurley, N. Y. fully equipped, about 300 chickens, room for 1,000 layers, three acres of good land, six room house, all improvements, on state highway, will sell reasonably. George Walker. Call 75-W-2.

NEW BUNGALOW—new, five rooms, one parlor, all improvements, hot water heat, $4,200. Phone 1221-W.

THREE APARTMENTS—rents to cash, No. 134 Funk avenue. Dufloo & McCausland, Agents, 30 Perry street.

THIS IS SOME SACRIFICE

Very pretty, new six-room cottage, all improvements and garage, price $2,500, $250 cash, balance paid as rent. I don't know of any easier way getting a home than this with all carrying expenses. It brings your rent less than $25 a month. Arthur S. Reynolds, 262 Washington avenue. Phone 312.

USED CARS FOR SALE

COVERED TRUCK—Gregory and Co. 661-663 Broadway.

1927 CHRYSLER—4-76 sport roadster, excellent condition, very cheap. J. E. Vanderveer, 26 Emerson street. Telephone 3334.

FALL BARGAINS

'31 Ford Coupe
'32 Chevrolet Roadster
'31 Essex Coupe
'31 Essex Sedan
'30 Durant Coupe
8 Cylinder Marmon Sedan

PETER A. BLACK
Clinton Avenue at Main Street
Phone 2440

1929 FRANKLIN—135 sedan, perfect condition, big bargain. Easy terms. J. E. Vanderveer, 26 Emerson street. Telephone 3334.

1927 FRANKLIN—sedan, looks and runs like a new car, $300. Easy terms. J. E. Vanderveer, 26 Emerson street. Telephone 3334.

Kingston Buick Co. Inc.
Week-End Specials

1930 Ford Town Sedan, 4 new tires, $300. 1930 Buick 5 passenger coupe, low mileage, paint and tires like new, fully guaranteed, $750. 1931 Buick coupe, runs like new. Deluxe equipment, 6,000 miles, cheap. 1929 Plymouth coupe, 4 new tires, $150. 1928 Buick sedan, paint and tires like new, a special bargain, fully guaranteed. 1929 Roosevelt sedan, 1,300 miles, cheap.

254 Clinton avenue. Phone 4000

LATE MODELS

'31 Ford Coupe
'31 Ford Coach
'32 Ford Coupe
'31 Chevrolet Coupe
'31 Chevrolet Coach
'31 Chevrolet de Luxe Sedan

COLONIAL CITY CHEVROLET, INC.

Packard 1930, 5-Sedan
Packard 1930 Sport Phaeton
Buick 1930 Sport Roadster
Dodge 1930 Sport Roadster
Buick, Chevrolet, Plymouth and many others

Trades Taken Easy Terms

STUYVESANT GARAGE
250 Clinton Ave. Kingston
Open Evenings Phone 1450

REO TRUCK—6 cylinders, 1½ ton, stake body, A-1 condition, $350. Kingston-Pine Hill Bus Co., 27 Clinton avenue. Phone 1716.

1929 REO—1½ ton stake truck. Bargain. Will trade. Chevrolet Dealer, Ashokan.

TODAY'S BEST BUYS

1930 Graham Paige Sedan, six wire wheels $695
1927 Buick Coupe 185
1927 Studebaker Sedan 145
1931 Austin Coupe 295

THE VAN MOTOR CO., INC.
529 Broadway

TRUCK—Chevrolet, late 1929 DeLuxe delivery, A-1 condition, new tires, for all day. 218 Washington avenue.

1930 WHIPPET—4-door sedan, fine condition, $80. J. E. Vanderveer, 26 Emerson street. Telephone 3334.

APARTMENTS TO LET

APARTMENT—at 56 Fair street, all improvements. Apply 86 Broadway.

APARTMENT—five rooms, all improvements, heat furnished. 278 Albany avenue. Phone 2611-J.

APARTMENT—five rooms, lower floor, all improvements. Call 70 Abraham street. Phone 656-R after 4.

APARTMENT—four rooms and bath; uptown. Call 160 Fair street.

APARTMENT—five rooms, all improvements, heat; reasonable. 196 North Front street.

APARTMENT—six large rooms and private bath, improvements, newly renovated. Out of town parties invited to inspect. Permanent family of adults. 131 Clinton avenue. Telephone 495.

APARTMENTS—furnished or unfurnished, all modern improvements. 331 Albany avenue.

APARTMENT — three rooms, Franklin Apartment House, Broadway and St. James street. Phone 3756-W or 2835.

APARTMENT—3 rooms, unfurnished, all modern improvements. 326 Washington avenue. Phone 2171.

APARTMENT—five rooms, and garage, 182 Abraham street, all improvements; rent very reasonable. Phone 2006-J.

APARTMENT—5 rooms, all improvements, first floor. Call 2739-M.

APARTMENT—living room and kitchenette, furnished. 137 Green street.

APARTMENT—five rooms, with improvements. Inquire 29 Liberty street.

ADAMS ST., 15—apartment; improvements. Inquire 22 Maples street.

APARTMENT—five rooms, all improvements. Call Roach, 27 Hoffman street. Phone 1667-R.

APARTMENTS—four rooms, all improvements including heat; garage if desired. 184 Hurley avenue. Phone 3080-W.

APARTMENT—uptown; five rooms. Wm. O'Reilly street. Phone 81.

APARTMENTS—all accommodations. 356 Washington avenue.

ELMENDORF ST., 182½—five-room apartment; rent $27.50. Phone 587-J.

FRANKLIN ST., 126—five-room apartment; heat furnished.

FOXHALL AVE., 132—small apartment, improvements, garage; adults.

FURNISHED APARTMENT — heat, hot water, frigidaire, private bath. 21 Main street.

LAFAYETTE AVE., 19—apartment, five rooms. Phone 3064.

MAIN ST., 142—Apartment. Apply Wilson A. Kraft, 701 Broadway.

FLATS TO LET

ABEELE ST., 42—four rooms, all improvements, reasonable. Phone 2312.

BRUIN AVE., 126—5 rooms, all improvements, hot water heat, rent reasonable.

CLINTON AVE., 39—five rooms and bath, combination, gray enamel range; rent $25. Phone 2422-R.

CLINTON AVE., 80—five-room flat with heat and improvements.

FLAT—heated, all improvements; also free office. 304 Wall street.

FLAT—56 Green street. Inquire at office shop.

FLAT—five rooms, all improvements, newly decorated. 115 Wall street. Phone 958-R.

FLAT—four rooms, all modern improvements; large garage; rent $30. Inquire Lawrence C. Phone 3000.

FLAT—five rooms; also 6 rooms house; reasonable. E. Clearwater. Phone 2781.

FLAT—six rooms, part improvements. 84 Furnace street.

FLAT—four and five rooms, some improvements. Reasonable. 64 Gill street.

FLAT—five rooms, bath. Unfurnished or unfurnished, garage. Phone 2341-M.

FLAT—six rooms, at 306 Wall street, all improvements, rent reasonable. Phone 304, Mrs. White.

One Cent a Word

(No Advertisement Less Than 10c a Day With Minimum Charge of 10c)

FLATS TO LET

FLAT—big large sunny rooms, modern improvements, park, steam heat, hot water, garage. Rosenwasser, Mrs. Hoffman avenue, Tillson, Box 164.

FOXHALL AVE. 216—four-room flat, improvements. Phone 1344.

HENRY ST., 43—five rooms, improvements. Phone 167-M for information.

HOFFMAN ST., 33—four modern rooms, adults, partly furnished if desired, garage reasonable.

MURRAY ST., 5—flat six rooms, part improvements. Phone 1078-R.

MAPLE ST., 9—four rooms, improvements.

ROOMS—two, all improvements, rent reasonable. Rutkowsky, Broadway, corner of Thomas street.

ROOMS—six and bath, all improvements, 65 Hasbrouck street.

ROOMS—four and bath, rent $14. 4 Walnut street.

ROOMS—four, part improvements. 108 Green street. Phone 231-M.

ROOMS—five and bath, all improvements, rent $18. Inquire H. Singer, 60 Broadway.

ROOMS, 4—and bath; heat, hot water and Frigidaire available November 1. Phone 2473 or 3344.

ROOMS—four, $12. A. H. Gildersleeve and son, 613 Broadway.

TEN BROECK AVE., 194—four rooms, all improvements; adults. Phone 3143-R.

FURNISHED ROOMS TO-LET

ALBANY AVE., 186—desirable furnished rooms, with or without board, garage.

BROADWAY, 771—furnished rooms, light housekeeping if desired.

BOARDING in exclusive private home. 366 Albany avenue. Phone 4054.

BREWSTER ST., 16—furnished room for lady only. Phone 1644-R.

CLINTON AVE., 284—comfortable room, hot bath.

CEDAR ST., 46—apartment, one or two rooms; reasonable rent.

CROWN ST., 45—desirable room for business man. Mrs. Reed. Phone 1012.

DESIRABLE HEATED ROOM — also apartment, convenences; garage. 24 West O'Reilly.

DOWNS ST., 61—housekeeping rooms, all improvements.

EMERSON ST., 126—furnished rooms and garage.

FAIR STREET, 121—rooms, all improvements, reduced rates, $3 up.

FRONT ROOM—large, next to bath, hot water heat; rent reasonable. 136 Bruyn avenue.

FURNISHED ROOM—in private home, all improvements; low rent. 28 Oak street. Phone 466-M.

GREEN ST., 58—furnished rooms or light housekeeping apartment.

GREEN ST., 121—furnished rooms.

GREEN ST., 70—furnished rooms, light housekeeping, all improvements; private entrance. Phone 1585-R.

LIGHT HOUSEKEEPING — or board. Phone 4054.

LAFAYETTE AVE., 52—furnished room, very reasonable, suitable for young girl or woman. Phone 3072-M.

LARGE ROOM—private entrance and bath, plenty of hot water; also garage. 194 Wall. Phone 1844.

PEARL ST., 57—front apartment, two rooms, bath; lights, heat furnished; reasonable. Inquire 146 Main street or 10 North Front street. Phone 566 or 1797.

PINE GROVE AVE., 71—pleasant room for one or two, with or without breakfast or garage. Phone 2285-M.

PINE ST., 167—furnished rooms, all conveniences; centrally located.

PRIVATE HOME—all improvements. 119 Henry street. Phone 2917-M.

ROOMS—nice, warm, all improvements, rent reasonable. 128 Wall street.

ROOMS—light housekeeping, with heat; very reasonable to right party; garage. Phone 2361-M.

ST. JAMES ST., 156—for light housekeeping; homelike; very reasonable.

WASHINGTON AVE., 265—corner Main street, kitchenette apartment. Call 1791-R after 6.

WARM ROOMS—improvements. 275 Clinton avenue. Phone 1745-J.

WITH YOUNG COUPLE—All improvements. 2405-W.

GARAGES TO LET

GARAGE on Van Deusen street. Phone 1979-R.

HOFFMAN ST., 32—garage. Phone 656-R.

HOUSES TO LET

BUNGALOW — all improvements. 163 Wrentham street. Inquire 55 Ten Broeck avenue.

BUNGALOW—five rooms, with or without furniture. Near Boiceville post office. Inquire Burton Fenner, Boiceville, N. Y.

COTTAGE—six rooms, all improvements, new oak floors, all rooms newly decorated, all large rooms, garage. A-1 location Washington avenue near Main. $40 month. Six room cottage, all improvements, garage, at city limits, $30 month. Arthur S. Reynolds, 262 Washington avenue. Phone 913.

COTTAGES—furnished or unfurnished, three to six rooms, bath, gas, electricity, chimney; $10 to $20 monthly. Inquire Schoenrath's Hotel.

COTTAGE—six rooms, hot water heat, all improvements. 291 East Chester street.

COTTAGE—21 Mansfield street, all improvements. Hotel Ulster.

½ DOUBLE HOUSE—four rooms and bath, newly decorated, separate porch and garage; rent reasonable. 125 South Manor avenue.

½ DOUBLE HOUSE—seven rooms, improvements; garage. Inquire 126 Foxhall avenue. Phone 2455-J.

½ DOUBLE HOUSE—with all improvements. 47 Mansfield street. Inquire Alsen, Grocer.

FINE RESIDENCE—37 Stuyvesant street, all improvements. Phone 22[illegible].

HOUSE — C. MILLER, HARWICH STREET.

HOUSE—five rooms and bath, garage. Phone 2042-R.

HOUSE—all improvements; rent very reasonable. Inquire 217 Ten Broeck avenue. Phone 1019-W between 5 and 6.

HOUSE—five rooms, improvements; rent reasonable. Phone 1027 until 10 a. m. and after 5 p. m.

HENRY ST., 126—six rooms and bath, all improvements. Inquire 52 Clinton avenue. Telephone 2211.

HOUSE—five rooms, on highway at Glenhurst Farm, Lake Katrine, N.Y. Apply at farm or H. E. Brigham, 129 Broadway.

HOUSE—six rooms with all improvements, good location. Phone 2726-R.

HOUSE—six rooms and bath, $22 per month. Phone 47.

LINCOLN ST.—house and garage. Phone 903-W. George N. Cole.

ORA PLACE, 9a—house, seven rooms. Phone 3300.

PROSPECT ST., 27—house, improvements with or without garage.

STONE RIDGE—six room bungalow, all improvements, with or without furniture. Phone High Falls, 6-F-4, or write Frederick Lawrs, Stone Ridge.

VAN BUREN ST., 32—house, six rooms, all improvements. Phone 241.

WANTED

ADVERTISING—Have traveling Bakery guy at your home. Phone Kingston's Bakery, 3000.

ANTIQUES—Acorn Cottage, Kingston, N. Y. 48 Main street. Phone 3610.

DRESSMAKING—alterations, custom tailored. Mrs. Graham, 294 Clinton avenue. Phone 2136.

ELDERLY POLES—board and room. 356 Albany avenue. Phone 4054.

FURNITURE STORAGE—for the city. Apply H. P. Carr. Phone 2554.

FURNITURE STORAGE — $2.45, room higher, private rooms. Joseph Berry, 305-R.

FLATS TO LET

FLAT—big large sunny rooms, modern improvements, park, steam heat, hot water, garage. Rosenwasser, Mrs. Hoffman avenue, Tillson, Box 164.

FOXHALL AVE. 216—four-room flat, improvements. Phone 1344.

HENRY ST., 43—five rooms, improvements. Phone 167-M for information.

HOFFMAN ST., 33—four modern rooms, adults, partly furnished if desired, garage reasonable.

MURRAY ST., 5—flat six rooms, part improvements. Phone 1078-R.

MAPLE ST., 9—four rooms, improvements.

ROOMS—two, all improvements, rent reasonable. Rutkowsky, Broadway, corner of Thomas street.

ROOMS—six and bath, all improvements, 65 Hasbrouck street.

ROOMS—four and bath, rent $14. 4 Walnut street.

ROOMS—four, part improvements. 108 Green street. Phone 231-M.

ROOMS—five and bath, all improvements, rent $18. Inquire H. Singer, 60 Broadway.

ROOMS, 4—and bath; heat, hot water and Frigidaire available November 1. Phone 2473 or 3344.

ROOMS—four, $12. A. H. Gildersleeve and son, 613 Broadway.

TEN BROECK AVE., 194—four rooms, all improvements; adults. Phone 3143-R.

FURNISHED ROOMS TO-LET

ALBANY AVE., 186—desirable furnished rooms, with or without board, garage.

BROADWAY, 771—furnished rooms, light housekeeping if desired.

BOARDING in exclusive private home. 366 Albany avenue. Phone 4054.

BREWSTER ST., 16—furnished room for lady only. Phone 1644-R.

CLINTON AVE., 284—comfortable room, hot bath.

CEDAR ST., 46—apartment, one or two rooms; reasonable rent.

CROWN ST., 45—desirable room for business man. Mrs. Reed. Phone 1012.

DESIRABLE HEATED ROOM — also apartment, conveniences; garage. 24 West O'Reilly.

DOWNS ST., 61—housekeeping rooms, all improvements.

EMERSON ST., 126—furnished rooms and garage.

FAIR STREET, 121—rooms, all improvements, reduced rates, $3 up.

FRONT ROOM—large, next to bath, hot water heat; rent reasonable. 136 Bruyn avenue.

FURNISHED ROOM—in private home, all improvements; low rent. 28 Oak street. Phone 466-M.

GREEN ST., 58—furnished rooms or light housekeeping apartment.

GREEN ST., 121—furnished rooms.

GREEN ST., 70—furnished rooms, light housekeeping, all improvements; private entrance. Phone 1585-R.

LIGHT HOUSEKEEPING — or board. Phone 4054.

LAFAYETTE AVE., 52—furnished room, very reasonable, suitable for young girl or woman. Phone 3072-M.

LARGE ROOM—private entrance and bath, plenty of hot water; also garage. 194 Wall. Phone 1844.

PEARL ST., 57—front apartment, two rooms, bath; lights, heat furnished; reasonable. Inquire 146 Main street or 10 North Front street. Phone 566 or 1797.

PINE GROVE AVE., 71—pleasant room for one or two, with or without breakfast or garage. Phone 2285-M.

PINE ST., 167—furnished rooms, all conveniences; centrally located.

PRIVATE HOME—all improvements. 119 Henry street. Phone 2917-M.

ROOMS—nice, warm, all improvements, rent reasonable. 128 Wall street.

ROOMS—light housekeeping, with heat; very reasonable to right party; garage. Phone 2361-M.

ST. JAMES ST., 156—for light housekeeping; homelike; very reasonable.

WASHINGTON AVE., 265—corner Main street, kitchenette apartment. Call 1791-R after 6.

WARM ROOMS—improvements. 275 Clinton avenue. Phone 1745-J.

WITH YOUNG COUPLE—All improvements. 2405-W.

GARAGES TO LET

GARAGE on Van Deusen street. Phone 1979-R.

HOFFMAN ST., 32—garage. Phone 656-R.

HOUSES TO LET

BUNGALOW — all improvements. 163 Wrentham street. Inquire 55 Ten Broeck avenue.

BUNGALOW—five rooms, with or without furniture. Near Boiceville post office. Inquire Burton Fenner, Boiceville, N. Y.

COTTAGE—six rooms, all improvements, new oak floors, all rooms newly decorated, all large rooms, garage. A-1 location Washington avenue near Main. $40 month. Six room cottage, all improvements, garage, at city limits, $30 month. Arthur S. Reynolds, 262 Washington avenue. Phone 913.

COTTAGES—furnished or unfurnished, three to six rooms, bath, gas, electricity, chimney; $10 to $20 monthly. Inquire Schoenrath's Hotel.

COTTAGE—six rooms, hot water heat, all improvements. 291 East Chester street.

COTTAGE—21 Mansfield street, all improvements. Hotel Ulster.

½ DOUBLE HOUSE—four rooms and bath, newly decorated, separate porch and garage; rent reasonable. 125 South Manor avenue.

½ DOUBLE HOUSE—seven rooms, improvements; garage. Inquire 126 Foxhall avenue. Phone 2455-J.

½ DOUBLE HOUSE—with all improvements. 47 Mansfield street. Inquire Alsen, Grocer.

FINE RESIDENCE—37 Stuyvesant street, all improvements. Phone 22[illegible].

HOUSE — C. MILLER, HARWICH STREET.

HOUSE—five rooms and bath, garage. Phone 2042-R.

HOUSE—all improvements; rent very reasonable. Inquire 217 Ten Broeck avenue. Phone 1019-W between 5 and 6.

HOUSE—five rooms, improvements; rent reasonable. Phone 1027 until 10 a. m. and after 5 p. m.

HENRY ST., 126—six rooms and bath, all improvements. Inquire 52 Clinton avenue. Telephone 2211.

HOUSE—five rooms, on highway at Glenhurst Farm, Lake Katrine, N.Y. Apply at farm or H. E. Brigham, 129 Broadway.

HOUSE—six rooms with all improvements, good location. Phone 2726-R.

HOUSE—six rooms and bath, $22 per month. Phone 47.

LINCOLN ST.—house and garage. Phone 903-W. George N. Cole.

ORA PLACE, 9a—house, seven rooms. Phone 3300.

PROSPECT ST., 27—house, improvements with or without garage.

STONE RIDGE—six room bungalow, all improvements, with or without furniture. Phone High Falls, 6-F-4, or write Frederick Lawrs, Stone Ridge.

VAN BUREN ST., 32—house, six rooms, all improvements. Phone 241.

WANTED

ADVERTISING—Have traveling Bakery guy at your home. Phone Kingston's Bakery, 3000.

ANTIQUES—Acorn Cottage, Kingston, N. Y. 48 Main street. Phone 3610.

DRESSMAKING—alterations, custom tailored. Mrs. Graham, 294 Clinton avenue. Phone 2136.

ELDERLY POLES—board and room. 356 Albany avenue. Phone 4054.

FURNITURE STORAGE—for the city. Apply H. P. Carr. Phone 2554.

FURNITURE STORAGE — $2.45, room higher, private rooms. Joseph Berry, 305-R.

One Cent a Word

(No Advertisement Less Than 10c a Day With Minimum Charge of 10c)

WANTED

HIGHEST PRICES paid for men's used clothing. Phone 2764-W.

HIGHEST PRICES paid for men's used clothing. Phone 1416-W or [illegible]

LOT—about 1½ acres, near Kingston, some wood, must be low price. Will pay cash. Box "Acre," Uptown Freeman.

MOVING VAN going to New York the last of October or more whole or part load either way. Insurance. E. Tompkins, 32 Clinton avenue. Phone 648.

MOVING VAN going to New York, women load either way. October 24-26-28-31-Nov. 2-4, all loads insured. Kingston Transfer Co., 100 Ten Broeck avenue. Phone 216.

PAINTING and paperhanging, hour or contract. Rooms papered $7 up. Phone 1084-M.

Rubber repaired and service guaranteed. C. E. Mathieson. Phone 3084.

SHADES papered, 94-45, paper furnished. Joseph Berry, Painter and Paperhanger, 305-R.

SMALL TRUCK load of chicken manure. State price. E. Bodell, Shokan, N. Y.

TO RENT—farm, good size. Electricity and running water preferred. Must be reasonable. Farm, Downtown Freeman.

UPHOLSTERING—repairing, slip covers refinishing, mattress made over like new. Robert Wirth, 543 Broadway. Phone 187.

FEMALE HELP WANTED

COOK — experienced, light housework, modern conveniences, excellent home, country thirty dollars monthly. Write giving references. Mrs. Frank Witteberg Road, Mount Tremper.

DOMESTIC NURSE—full time, apply 11 Abbey street.

REFINED LADIES (4)—over 25 years, with car, for dignified work in Kingston, Saugerties and outlying districts. All or part time. See Mr. Welting, Forest Hills Development Corp., Governor Clinton Hotel building.

MALE HELP WANTED

AGENT-DISTRIBUTOR—up $20 in a day. Selling oil burner; fits any old kitchen range and parlor stove, burns cheap oil. Also coal saver grate, has enormous appeal to home owner, acts as carburetor for furnace and automatic furnace regulator. Very low prices. NATIONAL, 1441? 45th Ave., Flushing, Long Island.

BOYS—(1 or 2), high school age, for part time work. Apply 215 Wall street, upstairs.

BIG PAY QUICK, fall Evergreens, Shrubs, Roses, Trees, Berries, Grapes. $5 day easy. New plan, cut prices. Everybody buys. Experience unnecessary. Merit, Newark, N. Y.

MAN—Profitable outdoor sales position. Experience or investment unnecessary—we train you—pay weekly. John Keane, Newark, N. Y.

MAN with car to advertise our goods and distribute introductory packages to consumers. Must be satisfied with $30 an hour at start. Write for full particulars. ALBERT MILLS, ROUTE MGR., 4375 MONMOUTH, CINCINNATI, O.

MEN—(2), neat appearing, for inside and outside work. $20. Apply 215 Wall street, upstairs.

OLD established manufacturer will finance responsible man in a permanent business. Must have A-1 references and car. Starting average $30 weekly. Steady increase up to $100 for right man. No slack season or lay offs. Write promptly McCONNON & COMPANY, Dept. B-1930, Winona, Minnesota.

SALESMEN—to sell electric signs. Will need car. Apply Fred J. Rooks, 257 Albany avenue, city. Telephone 901.

POSITION WANTED

FAMILY MAN, live wire, energetic, with car, wants a job. Industrious and trustworthy. Address "O V 2," P. O. Box 392, Kingston.

HOUSEKEEPER, nurse, companion, experienced, references. R. F. D. 4, Box 236-R, Kingston, N. Y.

MACHINIST—all around factory repairs. Box Machinist, Downtown Freeman.

TEACHER—Normal School graduate with four years' teaching experience, desires substitute work of any kind or private tutoring at reasonable rates; will also accept any other public work as in an office, store, restaurant, etc. Phone Kerhonkson 141-F-22 or write P. O. Box 275, Kerhonkson, N. Y.

YOUNG WOMAN—with practical nurse experience wishes position as companion or child nurse. Write Box 15, Accord.

TO LET

ABEEL ST., 47—eight rooms, two floors, improvements; reasonable rent.

HOUSE—seven rooms, 2 Crown street, and apartment, 24 Henry street. Inquire O'Neill, 9 Crown street.

OFFICES—Broadway Theatre Building. Inquire Meade's Kingston Theatre.

STORE—Cardis Row, 272-282 Fair street; also house and apartments. Phone 581.

STORE—556 Broadway, newly renovated; ideal location. Inquire Hotel Elmer.

TYPEWRITERS—Underwood, L. C. Smith, Remington, etc. O'Reilly's, 520 Broadway and 21 John street.

TOP FLOOR of Nagnal's Building, head of Wall street; suitable for music studio, photograph gallery, small club, tailor shop, architect's office, printing shop, doctor's office, employment agency, real estate office, electrical appliance display room, heated, rent very low; wonderful location. Ask Walt Ostrander, next door.

FOR SALE OR TO LET

BEAUTIFUL English style home, the finest in Kingston; excellent location, 222 North Manor avenue. Phone 2415 or 1597-J.

HOUSE—six rooms, city water, electric, five miles out. 184 Albany avenue.

FORT EWEN—five-room bungalow, all improvements, laundry in basement, on state road. Phone 3192-M.

Real Estate For Sale or Exchange

PROPERTY—bought, sold, rented, exchanged. Max L. Rehm Realty Corporation, 515 Broadway. Telephone 3144 or 1558.

Poultry and Supplies for Sale.

FANCY BROILERS—delivered, alive or dressed. Phone 2021 or 2649-J.

GEESE—spring hatched, reasonable. One mile on South Boulevard to dirt road on left to M. B. Hammerl, West Hurley, N. Y.

100 WHITE LEGHORN yearling hens. Joseph Kerlick, Stone Ridge, R. D.

LOST

POCKETBOOK — containing chauffeur's and owner's licenses. Telephone 1144.

SPRINGER SPANIEL—female, black and white, lost near Wednesday, October 19. Answers to name Betty. Call Rider, Kingston 2764. Reward.

$25 REWARD—for return of French terrier, male. Rusty black coat, pard collar, license No. 292362. New Jersey Tag. Marion Bullard, Woodstock N. Y. Telephone 162.

STRAYED OR STOLEN—male, grey and white striped cat, large fluffy tail, answers to the name of "Tom." Reward, no questions asked. Mrs. Cora Van Deusen, 121 Pine street.

LOST OR STOLEN

BANK BOOK, No. 42427 of Rondout Savings Bank. Payment stopped. If found return to bank, Mill street and Broadway. All persons are cautioned not to purchase or negotiate same.

Children Present Fine Entertainment

Members of Rondout Presbyterian Sunday School Delight Large Audience With Presentation of the "The Time of Washington" in Church Chapel Friday.

Friday evening a number of the children of the Sunday school of the Rondout Presbyterian Church presented a delightful entertainment in "The Time of Washington" before a large audience in the chapel of the church for the benefit of the children's book of the annual church fair and turkey dinner to be held in November in the chapel. The children had been drilled by Mrs Irving W. Scott and Miss Carolyn E. Arnold. At the close of the entertainment ice cream was served.

The program opened with a welcome by little Miss Vivian Duffy, which was followed by a recitation, "The Flag of Washington," given by six little boys, John Rowland, Kenneth Ramsey, David Palmer, Bernard Wolff, Ralph Miller and Robert G. Van Deusen.

It was followed by a song, "Dollies Dear," sung by a number of little Colonial mothers appropriately garbed and carrying their dolls. The little girls who sang were Marilyn Crane, Mary Darling, Anna J. Van Deusen, Ruth Hoffman, Lottie Stokes, Shirley Phillips, Amy Palmer, Kathleen Slater, Estelle Slater, Norma Manos and Edith Rowland.

The soldier boys, Raymond Wolff, George Wolff, John Rowland, Harry Rowland, Charles Miller, Kenneth Ramsey, Donald Ramsey, Robert G. Van Deusen, John McGuire and Robert Burns, sang the hatchet song in vigorous manner.

Little Billy Wrigg rendered a recitation "Ching Tells About the Cherry Tree" and followed it later by a song.

A dialogue, "Jimmie's Call," was given by Shirley Phillips and Amy Palmer, and a duet, "The Making of the Flag," was sung by Betty Rowland and John McCullough.

"The Boston Tea Party" was given by a number "Indian" boys. The boys were Luther Ramsey, William Ramsey, Ralph Miller, Bernard Wolff, Donald Van Deusen, John McCullough and Francis Burns.

A solo, "The Second Minuet," was gracefully sung by little Elaine Rich and was followed by a song and march, "Betsey Ross," by the Colonial maids, Mary McCausland, Ruth McCausland, Adele Biber, Ida Roosa, Emily Crasin, Louise Tammany, Phyllis Kellerman and Elizabeth Cline.

A piano solo, a minuet by Paderewski, was finely played by Genevieve Carter.

The entertainment closed with the one act play, "A Stitch in Time," with the following taking part: Mary O'Connor, Anna Hoffman, Betty Rowland, John McCullough, William and Luther Ramsey.

Friendship Express At Y. W. C. A. Oct. 24

"The Friendship Express," crowded with folks from every nation, will arrive at the Y. W. C. A. on Monday evening, October 24, ready for the Fall Membership Rally which will open at 8:15. October 24 to October 29 will be Membership week, and all girls and women of the community are urged by the Y. W. to line up and be on hand for the very first event. An unusual and delightful program has been prepared. First is the one-act play "All Alone" with the following girls taking part: Jessie Cowley Wolfersteig, Miss Gladys Hopper, Miss Frieda Niebergall, Miss Jean Ward, Miss Elta Bishop and Miss Caroline Port. Mrs. Wolfersteig will have two solos in this act. The second act, "All Together", will feature all of the 49 countries in which Y. W. C. A. organizations are to be found. There will be a number of specialty acts: Mrs. Maxwell Taylor as Canada, Mrs. Burton Haver as China, Miss Elizabeth Tinney as Scotland, Miss Margaret Smith as Ireland and Miss Gladys Hopper as the American girl. Special dances will be given by Miss Marie Lyon as Norway, Miss Jean Ward as Japan, Miss Betty Entrott as Holland, Miss Mildred Ludwig as Czechoslov

SATURDAY, OCTOBER 22, 1932.
Sun rises, 6:24; sets, 5:04.
Weather, clear.

The Temperature.

The lowest temperature registered by The Freeman thermometer last night was 44 degrees. The highest point reached up until noon today was 66 degrees.

Weather Forecast.

Washington, Oct. 22—Eastern New York: Partly cloudy tonight and Sunday; not much change in temperature.

H. E. KING'S MOOSE HEAD ON DISPLAY

In the show window of Ralph DiMuccio, North Front street, there is exhibited a large moose head belonging to Harold E. King, local sportsman. Mr. King shot the moose on a hunting trip in the northern Canadian woods. The animal weighed 1,300 pounds. The spread between the tips of the horns is 55 inches. Mr. King contemplates having the head mounted. The moose was brought down by a gun, the same type of which is being sold by Mr. DiMuccio, sports goods dealer.

In a Nutshell

If we cultivate the habit of saying, "I'm sorry," there would be better feeling and less danger of calamity.

BUSINESS NOTICES

Sanding and floor laying. New and old floors. John Brown, 182 Smith avenue. Telephone 1193-W.

KINGSTON TRANSFER CO.
Local and long distance moving. Padded vans. Storage. 103 Tec Broeck Ave. Phone 910.

When it's trucking, local or long distance, call 885. FINN'S Baggage Express, 21 Clifton avenue.

PETER C. OSTERHOUDT & SON.
Contractors, Builders and Jobbers. 80 Lucas avenue. Phone 616.

METAL CEILINGS.
Geo. W. Parish Est. Phone 691. RUGS CLEANED, SHAMPOOED.

VAN ETTEN & HOGAN
Wm. S. Hogan, Prop., 160 Wall St. Local, Long Distance Moving and Storage. Piano moving a specialty. Phone 661.

SHELDON TOMPKINS.
Moving—Local and Distant. Padded vans. Packing done personally. New York trips weekly. Insurance. Storage. 33 Clinton Ave. Phone 869.

MASTEN & STRUBEL.
Local and Long Distance Moving. 743 Broadway. Phone 2212.

KINGSTON GLASS CO.
Plate, Window and Auto Glass installed. Mirrors re-silvered. 36 Prospect street. Phone 3618.

The Daily Freeman is on sale at the following stands of the Schultz News Agency in New York city:
Forty-second street and 6th avenue (southeast corner of entrance to Bryant Park).
Forty-seventh street and Broadway (southeast corner opposite Palace Theatre).
Forty-second street and Park avenue (opposite Grand Central Depot).
Thirty-third street and Broadway (northeast corner, opposite Gimbel Bros.).

The Daily Freeman is on sale at the following stands of the Hotaling News Agency in New York city:
Times Building, Broadway and 42nd street.
Woolworth Building.
643 Fulton street, Brooklyn, N. Y.

V. BURGEVIN HYATT.
All kinds of building, alteration and repair work. Estimates given. 86 Johnston avenue. Phone 2495.

ROOSA'S TAXI. PHONE 4020.

Automobile refinishing. Latest methods. Prices right. Ben Rhymer, 421 Albany Ave. Phone 2368.

FULLER BRUSHES. PHONE 1445-M.

Blankets, quilts and factory mill end sale. David Weil, 16 Broadway.

GURNEY TYPEWRITER CO.
672 Broadway—Phone 1090.
Typewriters for sale or rent. Also repaired. Authorized dealer, Underwood Portables. Full line of supplies.

SMITH-PARISH ROOFING CO., INC.
100 Furnace St. Phone 4062.

H. W. Murdock, auto body works, tops repaired, glass installed, 321 Foxhall Ave.

KINGSTON HORSE MARKET.
Elmer Palen will have 75 head of horses for the auction Tuesday. On Thursday we sell furniture. Sales start Tuesday and Thursday at 12:30 p. m. 605 B'way, Kingston, N. Y.

The State Window Cleaning Co., 35 Brook street, Kingston, N. Y. We clean everything under the sun. Phone 3820.

Upholstering and Repairing.
Call Tubby. Phone 4005.
Awnings. Truck Covers.

Furniture upholstered and refinished. 42 years' experience. Wm. Moyle, 22 Brewster St. Phone 1644M.

UNIVERSAL ELECTRIC AND RADIO SHOP
We repair all makes of radios. Work guaranteed, also loan you a radio while yours is being repaired. We also repair all makes of electric washers. 590 B'way. Phone 2055.

PROFESSIONAL NOTICES.

Learn Spanish or Hawaiian Guitar, Mandolin. R. Huntley, 304 Clinton Ave.

Chiropodist. John E. Kelley, 208 Wall street, phone 420.

Chiropodist, EDWARD JOHNSON, 66 St. James street. Phone 784.

HIGH FALLS.

High Falls, Oct. 22—Mr. and Mrs. Clarence Le Grand, who have been spending some time at Mrs. Le Grand's home here, with her mother, Mrs. S. L. Sheeley, and her brother, James Sheely, have returned to their home in North Carolina for the winter. Their many friends were sorry to see them go and will be glad to welcome them back.

Henry and Russell Yeaple called on old friends in this place recently. They formerly lived on the place now owned by Hamowitz.

Mrs. Preston Church motored to Catskill on Wednesday night, where she will spend the remainder of the week with her niece, Mrs. James Overbaugh. On Thursday and Friday she motored back and forth to Albany with Mr. Overbaugh, who attended the teachers' conference there.

Grover Smith spent the week-end with his sister, Mrs. Lester Yeaple. He and his wife returned to their home in Kerhonkson on Monday. Mrs. Smith has been spending the summer with Mr. and Mrs. Yeaple and she will be missed by her friends here.

Frank Depuy of Brooklyn spent a few days this week with his mother, Mrs. C. Depuy. While here he called on several of his friends. He returned to the city on Wednesday and his visit here was greatly enjoyed, and his friends were glad to see him.

Alva Bell of The Clove delivered a load of wood in this place on Thursday.

I. Pekarky and son, Harold, were in Kingston on a business trip Thursday.

Mrs. C. Depuy called on Mrs. Kathryn Joseph on Thursday afternoon and had a very pleasant call.

Mrs. Hugh Farrell has had her kitchen done over and papered and painted in apple green. It makes a very bright and cheery little room.

Mr. and Mrs. Silas Church of New Jersey are visiting at the home of her mother, Mrs. C. Jansen.

The high school students enjoyed a two-days' vacation on Thursday and Friday as the state conference was held in Albany.

Mrs. Mary Connors was in town one day this week.

The party who bought the farm of Mrs. Mary Brooks are making improvements. They are having a well drilled and are going to put in a bath. They are also building a new hen house.

Bert Van Demark is helping in the store of W. L. Krom.

Mrs. Clarence Pine has taken the position as night nurse at the home of W. L. Krom.

The people wish to extend their sympathy to Paul Sopsey in the time of sorrow over his mother's death.

Calvin Hasbrouck of Stone Ridge spent Wednesday at the home of his cousin, repairing furniture.

On Sunday morning, October 23, Mr. Post of New Brunswick Seminary will preach in the Reformed church at the 9:45 o'clock service. Sunday school precedes this service, beginning at 9 o'clock. Everyone is cordially invited.

On Tuesday, October 18, Thomas Snyder celebrated his 83rd birthday. At the bounteous dinner, he was seated opposite his wife with his oldest daughters at right and left. Those present were his children, Miss Harriet Snyder and Mrs. George Monroe of Newburgh, John B. Snyder and wife of Kingston, Mrs. George Feltman of Ossining and a niece, Jessie Snyder. It was impossible for the other son, Herbert, to be present for the dinner, but later he and his wife and son, Herbert, Jr., arrived to celebrate the supper hour and evening. The gifts, numerous and useful and the beautiful flowers bespoke the intense love of the family.

The Very Rev. Monsignor Mallick J. Fitzpatrick has many friends in High Falls who were rejoiced to read of the tributes paid him at the testimonial dinner held at the Hotel Astor, New York city. These friends are both Catholic and Protestant, who remember his days of childhood and early manhood, the working in the cement mills, yearning for education and applying every effort to attain it. Friendships formed in those days have always been held sacred and many here can testify of his helpful deeds and words.

There will be a community wide meeting held at the home of Mrs. Will Atkins on Monday afternoon, October 24. There will be cutting and sewing of children's garments for relief work, material to be furnished by the Red Cross. Miss Nahce will be out with material and patterns. Everyone is invited to come and help or take things to do home with them.

Business Certificate

Grace E. Drake of Woodstock has filed a certificate under the assumed business name law with the county clerk stating that she is conducting a business at Woodstock under the style of The House and Garden.

St. Mary's Dance

The Holy Name Society will hold a dance at St. Mary's School Hall, Wednesday night, October 26. Admission 50 cents. All invited.
—Advertisement.

Grand Opening
TONIGHT
CANDYLAND GARDENS
324 Wall Street
Dancing 9 to 1
NO COVER CHARGE.

At The Theatres

Today

Kingston: "The Crash." Romance and the depression, with Ruth Chatterton and George Brent. It is a story of high finance, the stock market, and the market crash that everyone well remembers. George Brent is a young financier. Miss Chatterton is his luxury loving wife. The star has a chance to do some of her best emoting in this talkie, and takes full advantage of the opportunity. George Brent is as fascinating as ever in the role of the youthful business man. Matinee only.

Orpheum: "Bad Sisters" and "Destry Rides Again." Sidney Fox, Conrad Nagel, Zazu Pitts, and Slim Summerville are the featured players in the first talkie. "Destry Rides Again" stars Tom Mix with Tony, the wonder horse, in one of the best of the western pictures.

Broadway: "Hot Harlem," a colored revue, is the stage attraction, and "But the Flesh Is Weak," with Robert Montgomery is the screen offering. A cast of 35 people comprises the stage show, a dancing, singing, colored novelty with several well known featured artists. Ralph Cooper and his orchestra, Mati Hite, Galli DeGaston and George Williams, Sam, Sam and Sam, Carrie Marrero, and Alice Dixon are among them. "But the Flesh Is Weak" is a risque comedy drama of the young gentleman whose aim in life is to marry some lady with enough money to allow him a luxurious living the remainder of his life. As is true of life, he falls in love with a poor widow. Robert Montgomery, Heather Thatcher, Nils Asther, Eleanor Gregor and Edward Everett Horton are in the cast.

Tomorrow.

Kingston: "One Way Passage". The finest co-starring picture that William Powell and Kay Francis have ever offered the talkie public. It's a ghost story so interesting and so splendidly acted that the play must be classed as one of the most entertaining bits of celluloid to come out of Hollywood in some time. The greater share of the action takes place on a boat, bound from Hongkong to San Francisco. There is action every minute and some swell comedy by Aline MacMahon and Frank McHugh. And the Powell-Francis combination prove to be a thoroughly enjoyable and sincere romantic team. Put this one on the don't miss list.

Orpheum: "Iron Man" and "Whistling Dan". Lew Ayres plays the part of a pugilist in this story of the fight racket. It is also a story of the fighter's downfall because of a woman. Robert Armstrong and Jean Harlow are also in the cast. "Whistling Dan" stars Ken Maynard in an unusual western story with thrills galore. Tarzan, the wonder horse, contributes his best efforts for the success of the play.

Broadway: "The Crooked Circle". Here's a mystery drama with a comedy background that has all the ingredients of a good evening's entertainment. Most of the plot takes place in a haunted house, so well haunted that it will keep any audience from going to sleep. And the finish of the picture is filled with surprises. Ben Lyon, Irene Purcell, Zazu Pitts, and James Gleason are in the cast. Worth seeing.

PORT EWEN.

Port Ewen, Oct. 22.—Port Ewen Reformed Church, "The Little White Church on the Hill," the Rev. Philip Goertz, pastor. Sunday school at 10 a. m., C. D. Van Orden, superintendent. Morning worship at 11 o'clock. The Christian Endeavor service will be omitted Sunday evening. Endeavorers are urged to be present at the church service at 7:30, at which time the Christian Endeavor officers for the new year will be installed. Evening worship at 7:30 o'clock. Everyone is cordially invited to attend these services. There will be a meeting of C. E. leaders for the month of November at the home of the prayer meeting chairman, E. H. Hummel, Tuesday evening, October 25. The following are asked to be present: The Misses Mildred Freer and Martha Voelker and Albert Seibert, Willard Walker, Leslie Munson and Raymond Walgamuth.

Port Ewen Methodist Church, "The church of cordial welcome," the Rev. M. H. Sharples, pastor. Sunday school at 10 a. m., S. P. Tinney, superintendent. Morning worship at 11 o'clock. Epworth League at 6:45 p. m. Evening worship at 7:30 o'clock. Everyone is cordially invited to attend these services.

Church of the Presentation, the Rev. Martin T. Leddy, C. Ss. R. Masses at 7:30 and 10 a. m. Sunday school at 11 o'clock.

Miss Lois Jump is spending a few days with relatives in Hensonville.

Members of the Reformed Church congregation are requested to furnish articles for the mystery booth for the annual fair. Packages may be left with the chairman, Miss Dorothea Groves, or left in the Sunday school room on the afternoon of November 3.

Diplomacy

"It is sometimes wise," said Hi Ho, the sage of Chinatown, "to pretend ignorance in order to claim naively the privilege of asking significant questions."—Washington Star.

TO THE HOLDERS OF SECOND MORTGAGE BONDS OF KINGSTON THEATRE CORPORATION

PLEASE TAKE NOTICE that a special meeting of the second mortgage bondholders of the Kingston Theatre Corporation, under a Deed of Trust dated July 1st, 1926, will be held on November 12th, 1932, at 2 p. m. at the office of the corporation at 602 Broadway, Kingston, New York, pursuant to Article 19th of said Deed of Trust, for the purpose of electing a suitable corporation to act as substituted Trustee in place of the Kingston Trust Company resigned.

Dated, New York City, October 21st, 1932.

KINGSTON THEATRE CORPORATION

Many Michigan sugar beet factories, some of them closed for several years, are operating at top speed this year, and prospects are that the crop will be more profitable than usual. Beet-laden trucks on the way to factories are common sights along Michigan roads. At left is a truck unloading at Bay City.

SAUGERTIES.

Saugerties, Oct. 22.—The TB clinic held in the Firemen's Hall on Partition street was attended by 69 persons, who were given an examination by the health department physician.

Mrs. Carrie Sweet of Ansonia, Conn., is visiting Frank H. Myer and family on Market street.

Robert White, son of Mr. and Mrs. White, of Main street, has returned from the Kingston Hospital, where he had his tonsils and adenoids removed by Dr. Joseph Jacobson.

Miss Lizzie Kleeber of Market street, who has been spending some time in Philadelphia, Pa., has returned to her home.

Judge Anthony F. Burke and Mrs. Burke, who have been the guests of Mr. and Mrs. Joseph Keenan in Fish Creek, have returned to their home in New York city.

Mrs. Edward Blenn and Mrs. Van Demark of Elmira, N. Y., were recent visitors of Mr. and Mrs. Lewis Kleeber on Market street.

Miss Alice Benton of Elm street is spending a few days with her grandmother, Mrs. Anna D. Benton, on St. James street, Kingston.

Floyd G. Lewis of Elm street, who has been at Lake Mohonk for the summer months, has returned to his home.

Mrs. Ernest Williams of this town has purchased a new Plymouth sedan from the local agent, James Dargan.

Madam Lillian, who has been in New York city for a few weeks, has returned to her home on First street.

A son was born to Mr. and Mrs. Henry Holl of Russell street, on Thursday morning. Dr. R. F. Diedling is the attending physician.

Literacy tests will be given and certificates will be secured at the office of the superintendent of schools, Main street building, at any hour while the school is in session. Persons may also secure certificates on the evening of October 31, between the hours of 7 to 9.

Salustiano Brizelli of West Camp is having a new house erected on Main street next to the Roseland Lodge. The lot was formerly owned by Charles Coons of Partition street. The plans are being drawn by Gerard Betz, architect of Kingston, and Nelson Burhans has been awarded the contract for the carpenter work. Mr. Brizelli conducts a mushroom business.

The T. B. Cornwell fire truck of this village went to Cementon on Wednesday night in answer to a call for help to fight the fire which destroyed the house of Tony Bunzione. The Catskill fire company also came to the fire.

Howard Whitaker of Montross street is in the Benedictine Hospital, where he underwent an operation for Mastoiditis performed by Doctors Cranston and Gifford.

Robert Riel, son of Mr. and Mrs. Abram Riel of Barclay Heights had a painful accident when the ax which he was using to chopewood struck his thumb and severed it. Dr. Diedling was called to attend the injury.

The annual chicken supper for the benefit of the Methodist Church of Malden will be held in Bigelow Hall in that place on Thursday, November 10. Everyone is welcome to attend.

The Cornelius Wise and Co. factory which is located on North street, has announced that operations will resume next Monday morning. The company manufactures pants and employs many persons.

Joel W. Emerick, who has been superintendent of the West Camp Lutheran Sunday school for the past 20 years, has tendered his resignation.

An invitation has been extended to Ulster Lodge, F. & A. M., and Emmanuel Chapter, O. E. S. to attend the services in the Reformed Church in this village on Sunday evening, November 6.

Mrs. A. F. Saunders of Market street underwent a serious operation at the Kingston Hospital. Doctors Jacobson and Diedling performed the operation and Mrs. Saunders is doing as well as may be expected.

The American Legion Auxiliary has elected the following members to act as officers during the coming year: Mrs. James Wynne, president; Mrs. Edward Underhill and Miss Alice McNally, vice presidents; Mrs. Hampton Robinson, secretary; Mrs. Joseph Landgraf, treasurer; Mrs. Abeel, Mrs. O'Dea, Mrs. Maclary, executive committee; Mrs. Robinson, Mrs. Lowther and Mrs. Anderson, county delegates. The officers will be installed on Monday evening, October 24. The Legion Post is invited.

The young people of Malden will present a three-act play in Bigelow Hall on Friday evening, October 28, the name of which is "The Eighteen Carat Boob." There will also be a program of entertainment between the acts and the proceeds of the play will be devoted toward the purchase of shoes and rubbers for children and other worthy causes. The tickets are now on sale.

The Rev. and Mrs. T. E. Richards and daughter, Gladys, of Shamokin, Pa., are in this village on account of the death of Leslie MacMullen, who died suddenly on Wednesday night.

"Mavericks"

Maverick is the word used in referring to an unbranded animal, especially a motherless calf, formerly customarily claimed by the first person branding it. The name is said to be derived from Samuel Maverick, a cattle owner in Texas, who did not brand his cattle, his ranch being on an island.

Modern and Old Fashioned
BENEFIT DANCE
Monday Night, Oct. 24
ST. COLMAN'S HALL,
EAST KINGSTON
Dancing 9 till 7
Admission 25c
Music by O. Avery.

ARE YOU INTERESTED?
IN THESE DAYS,
DEPENDABLE INSURANCE
which meets every emergency is a necessity. That's the kind you want and that's the kind we sell. Why not call? No obligation.
DECKER & FOWLER
Insurance Agency
44 Main St. Phone 6.

Add to the
WELCOME
of your home
WHEN it's freezing cold outside and your friends are passing by, does your home extend a cheery welcome? Do they know that inside they will find even, comfortable warmth no matter what the thermometer says outside?
That is the kind of home that American Radiator heating has given to hundreds of thousands of families—and we are ready to give it to you.
CAMFIELD SUPPLY CO.
Strand and Ferry Sts., Kingston, N. Y.
Wholesale Distributors. See Your Dealer.
If Dealer Does Not Have on Display, Call Us.

REAL ESTATE TRANSFERS.

Deeds Recently Filed in the Office of the County Clerk.

The following deeds have recently been filed in the office of the county clerk:

Edward E. Washburn and wife of the town of Saugerties to Daniel P. Kingsford, a parcel of land in village of Saugerties. Consideration $1.

Harriman I. Gardner, as referee, to Cottolene Coglianese, a parcel of land at Blue Mountain, town of Saugerties. Consideration $6,140.

Herbert Rider and others of Accord to Josephus Barley of Accord, a parcel of land in Accord. Consideration $150.

Knights Templar Going to Catskill

Sunday afternoon, October 23, Rondout Commandery, Knights Templar, will attend services in the First Baptist Church at Catskill. Commanderies of Hudson, Poughkeepsie, Newburgh, Middletown, Albany and Schenectady will also be present. There will be a parade starting at 3 o'clock. Church services will be at 4. All Sir Knights, both those with uniforms and those who have none, are urged to participate. Final arrangements to attend will be completed at the next regular meeting of the Commandery, Wednesday, October 26.

POLITICAL ADVERTISEMENT. POLITICAL ADVERTISEMENT.

THE SUPPORT OF YOU AND YOUR FRIENDS WILL BE APPRECIATED,

JOHN H. SAXE
REPUBLICAN CANDIDATE FOR
SHERIFF

Health of Nose, Throat and Lungs
The health of the nose, the throat, and the lungs is important at this season of the year. Nasal stoppage is not only unpleasant, but dangerous. Sore throat interferes with digestion, and unless quickly mastered, infects the system. Lung ailments are responsible for more deaths than any other single group of diseases.
With this season of changeable weather, high winds, dampness, and other influencing factors, it is necessary in the battle for health to build up bodily resistance—or disease will overtake us. Lowered resistance power is most frequently evident in persons easily subject to colds, tonsilitis, asthma, and kindred ills—and in every instance there is found nerve congestion.
Because the nervous system is directly and definitely reached by the skilled Chiropractor. Chiropractic is a scientific method to be employed in your search for better resistance and better health. There are no "home runs" to health. When health is gone, you have to make your way back to normal by easy stages. Nature is not hurried beyond a certain point. Care of your health today will prevent tomorrow's regrets.

J. L. MacKINNON
HEALTH FOLLOWS CHIROPRACTIC CORRECTS PRESSURE ON SPINAL NERVES IN DISEASES OF THE FOLLOWING BOARD

C. C. FROUDE
OFFICE HOURS:
9:30 to 11 A. M.
1 to 3 P. M.
Evenings by appointment only.
NO RETURN OF TROUBLE AFTER MORE THAN A YEAR
"I suffered untold misery from asthma and catarrh ever since I was a girl. I could not comfortably lie down at night. I tried one doctor after another, and every patent medicine I heard about. About sixteen months ago I started Chiropractic, and became well. It is now more than a year since I have had any treatments, and I have had no return of the ailments." Matilda J. Sears, Chiropractic Research Bureau Statement No. 1238-H.
PHONE 770 FOR APPOINTMENT.
Our success is due to our policy of never accepting cases that we cannot benefit.
In addition to the training received at the world's most prominent Chiropractic universities, supplemented by numerous years' actual practice and observation, we have originated and are using our own system of pulsion treatment which is a distinct advance over methods commonly in use.
FROUDE & MAC KINNON
CHIROPRACTORS
319 Wall St.
NEWBERRY BUILDING
Successful Practitioners in Kingston and Vicinity Since March, 1915.